Forecast—Cloudy, sunny periods; temperature even.
(Details on Page 2)

The Daily Colonist.

The city's watershed can be logged faster than the trees will grow again.

Vancouver Island's Leading Newspaper Since 1858

NO. 173—NINETY-THIRD YEAR — VICTORIA, BRITISH COLUMBIA, FRIDAY, JULY 6, 1951 — THIRTY-SIX PAGES

Royal Visit Prospect Excites Government House Staff

The royal visit to Victoria in October was hailed as joyous news yesterday by Miss Mary Fraser, housekeeper at Government House and veteran of 26 years' service there. Serving Princess Elizabeth and Prince Philip will mean a pleasantly exciting time for the staff of 14 at Government House. Miss Fraser, no stranger to royalty, was presented to Queen Elizabeth when King George and the Queen were in this city. She wears a gold brooch given her by the Queen as she admires the picture of illustrious house guests scheduled to arrive here in October.

Stirring times are in sight, too, for chef Chew Chung, favorite at Government House since 1914, and his kitchen crew of three. Yesterday he was already busy mapping out prospective menus for the royal visit. Private secretary Capt. John G Cromack, Miss Fraser and Chung are the only members of the present staff who were at Government House during the visit of the King and Queen.—(Colonist photos by Jim Ryan.)

Allies, Reds Set Terms of Meeting

TOKYO, July 6 (Friday) (AP).—The Communists and Gen. Matthew B. Ridgway today agreed on final terms for a preliminary armistice meeting Sunday and Gen. Ridgway promised Red liaison officers immunity from air attack.

Earlier in the day the Communists announced they would guarantee safe conduct for Allied liaison officers proceeding to the meeting site at Kaesong, three miles south of the 38th Parallel and 30 air miles northwest of Seoul.

The supreme Allied commander, in reply to this message, guaranteed immunity for the Communist party from Pyongyang, the North Korean capital, to Kaesong. Ridgway also said a five-mile radius around Kaesong would be a neutral zone from the time the Red emissaries arrive.

This meeting will lay the groundwork for the formal conference starting at Kaesong Tuesday.

The Chinese in their message had suggested the Allies travel by jeep instead of helicopter to cut down the possibility of a misunderstanding.

TIME SET

Gen. Ridgway's broadcast reply, however, said "my delegates will proceed by helicopter or jeep as dictated by the weather." He added that they would cross the Imjin River on the Seoul-Kaesong road at 9 a.m., Tokyo time, Sunday (10 p.m. P.D.T., Saturday) regardless of how they traveled.

The Communists said that their liaison group would leave Pyongyang at 3 a.m. Saturday (noon P.D., Friday) in five jeeps and five motor transports carrying white flags.

Gen. Ridgway Thursday requested that the Communists guarantee the safety of his delegates to the preliminary conference.

A Chinese-language message to Gen. Ridgway was broadcast from Peiping at 8 a.m. (3 p.m. PDT) Thursday.

RIDGWAY AGREE

Signed by Gen. Kim Il Sung of North Korea and Gen. Peng Teh-Huai of the Chinese Red "volunteers," it said they agreed to Gen. Ridgway's requests of July 5. These included the safe-conduct guarantee and permission to send interpreters with the Allied emissaries.

A P correspondent Nate Polowetzky reported from Eighth Army headquarters that a reliable source said Gen. Ridgway had warned three colonels to the UN liaison unit. These were reported to be a U.S. marine, a U.S. air force officer and a South Korean army officer. The source said an army major would act as spokesman.

It was not clear whether he would go to Kaesong.

Safety From Air Attack Promised Communists

Earlier in the day the Communists announced they would guarantee safe conduct for Allied liaison officers proceeding to the meeting site at Kaesong, three miles south of the 38th Parallel and 30 air miles northwest of Seoul.

The supreme Allied commander, in reply to this message, guaranteed immunity for the Communist party from Pyongyang, the North Korean capital, to Kaesong. Ridgway also said a five-mile radius around Kaesong would be a neutral zone from the time the Red emissaries arrive.

This meeting will lay the groundwork for the formal conference starting at Kaesong Tuesday.

The Chinese in their message had suggested the Allies travel by jeep instead of helicopter to cut down the possibility of a misunderstanding.

TIME SET

Gen. Ridgway's broadcast reply, however, said "my delegates will proceed by helicopter or jeep as dictated by the weather." He added that they would cross the Imjin River on the Seoul-Kaesong road at 9 a.m., Tokyo time, Sunday (10 p.m. P.D.T., Saturday) regardless of how they traveled.

The Communists said that their liaison group would leave Pyongyang at 3 a.m. Saturday (noon P.D., Friday) in five jeeps and five motor transports carrying white flags.

Gen. Ridgway Thursday requested that the Communists guarantee the safety of his delegates to the preliminary conference.

A Chinese-language message to Gen. Ridgway was broadcast from Peiping at 8 a.m. (3 p.m. PDT) Thursday.

RIDGWAY AGREE

Signed by Gen. Kim Il Sung of North Korea and Gen. Peng Teh-Huai of the Chinese Red "volunteers," it said they agreed to Gen. Ridgway's requests of July 5. These included the safe-conduct guarantee and permission to send interpreters with the Allied emissaries.

A P correspondent Nate Polowetzky reported from Eighth Army headquarters that a reliable source said Gen. Ridgway had warned three colonels to the UN liaison unit. These were reported to be a U.S. marine, a U.S. air force officer and a South Korean army officer. The source said an army major would act as spokesman.

It was not clear whether he would go to Kaesong.

BULLETINS

Pilots Killed

TRENTON, Ont., July 5 (CP). — Two R.C.A.F. pilots were killed today when their Harvard-type training plane exploded in midair and crashed near Wooler, Ont., 15 miles north of here.

Blast Kills Miners

BETTON-LE-HOLE, England, July 6 (Friday) (AP). — A dawn explosion killed seven miners in Egglston colliery near here today. No one was reported trapped. Two miners were severely injured. Some 600 other miners got out safely.

It Rained—

VANCOUVER, July 5 (CP). — It rained in Vancouver for the first time in 28 days today, but not enough for the weather office to measure.

Athlete Says Debts Motive of Robbery

Rising debts and pressing creditors forced Victoria tennis star Jack Milledge into robbery with violence.

This was the story Milledge related in a packed Saanich police court yesterday.

The 23-year-old athlete was arrested by Saanich police for the robbery of the Toby Jug tea room, Elk Lake on June 20. He had pleaded guilty earlier to a charge of robbery with violence and yesterday was remanded to Monday for sentence.

Speaking for the first time in his own behalf, he said:

BEYOND MEANS

"I had been living beyond my means and for the last six months my creditors have been after me to pay my bills, amounting to $900."

Grasping the back of a chair and facing Magistrate H. C. Hall, the tennis champion continued in a faltering voice.

"I tried to think of a way to get clear. I didn't know what to do. In May the Victoria Daily Times tennis clinic took a great deal of my time and at the end of May I lost my job.

"The day before this happened I heard my creditors, W. & J. Wilson, were suing me for $200. That night I had little sleep.

DROVE AROUND

"Wednesday morning (the day of the robbery) I got up early, had little breakfast, got into my car and started driving around town and out Douglas Street to the East Saanich Road.

"I stopped at the Toby Jug for something to eat. I ordered pie and a glass of milk. She (Mrs. H. Usher, proprietor) brought it and returned to the back room — where I thought she was counting money for the day's trade.

"All of a sudden I jumped over the counter, went into the back room and here to face asked her for money. She said, 'You won't hurt me, will you?' and I said, 'I don't intend to,' and she gave me the money.

ALMOST WENT BACK

"I looked her in the back room and then drove to town. Three or four times I came close to going back to return the money and apologize. I passed the police station but was too frightened and didn't go in. I went to town and just waited for the coffee to come.

"Did you have a fire gauge in your pocket?" asked Prosecutor C. L. Harrison.

"No," replied Milledge.

"You had a sketch of the interior in a black book in your pocket?" asked the prosecutor.

"I can't recall it, sir," Milledge replied.

A black book was examined by defence counsel, George Gregory, and Magistrate Hall.

Milledge admitted making the sketch in the book, but denied it was the Toby Jug.

"That is a sketch of my apartment at 1710 Cook Street," he said. (Milledge's address was given earlier as 1740 Fort Street.)

The Mr. Gregory called their actor witnesses who spoke on Milledge's behalf.

Island Keeping Army Unit

Despite the lack of response to the appeal for recruits for the Canadian Scottish Regiment, the unit will represent Vancouver Island in the 27th (European) Brigade, army officials in Vancouver said yesterday.

Concern was felt here that the unit would be scrapped and another infantry company formed elsewhere in Canada to take its place.

"If Vancouver Island can't fill up the unit it will not lose its representation in the brigade," an army official said.

The Canadian Scottish Regiment will probably move to Valcartier, Que., and the ranks filled with men from other parts of Canada, he said. There was no indication when the unit will move.

Total strength now stands at about 48 officers and men.

Citizens Confident Royal Visit Slated

Royal rumors were flying high in Victoria today with local hopes geared to the almost certain anticipation this city would be included in the Canadian tour of Princess Elizabeth and Prince Philip.

Ottawa sources said the royal couple would possibly be in Victoria for two days during the October visit.

See also story on Page 14.

Late last night no official statement had been issued by His Honor Lieutenant-Governor Clarence Wallace.

But citizens of the city, with memories of the visit of King George and Queen Elizabeth in May, 1939, still fresh in mind, were confident the stirring events of that regal tour will be repeated.

Civic officials were preparing to strike a special committee to make recommendations for a reception. Enthusiasm was undampened here by an Ottawa report the October tour would not provide the pageantry which marked the 1939 trans-Canada progress of the King and Queen.

Excitement of Victoria at the news of the pending Royal visit is probably being matched by that of the 25-year-old Princess.

The report revealed, when she was 13-year-old "Lilibet" at being refused permission to accompany her parents to Canada was a source of fond pride to Canadians.

Since then her desire to visit this continent has been fed by the stories of the country's vastness and color.

Part of the continental programs will be rolled out before her like a carpet during the air flight part of the tour.

STRANGE LIFE

For her husband, Prince Philip, the Canadian visit will be one more chapter in a strangely cosmopolitan life.

A member of the royal family of Denmark, he was born of an English mother, educated in Scotland, became a Greek prince—a title he later relinquished.

His titles of Duke of Edinburgh, Earl of Merrioneth and Baron Greenwich bring Scotland, Wales and England into his romantic story.

And as plain Lieut. Mountbatten he is a world traveler with a one-day visit to Halifax his sole Canadian acquaintanceship to date.

When the Royal couple comes here—the four municipalities are expected to dovetail reception arrangements as they did when the King and Queen visited this city.

U.N. Diplomats Working For Durable Armistice

By PIERRE J. HUSS

FLUSHING MEADOW, N.Y., July 5 (INS) —Initial steps to negotiate a durable armistice after a Korean cease-fire have been taken at the United Nations.

Last Sunday plans were afoot for a neutral "watch and mission composed of Sweden, India and Israel to supervise the prospective armistice.

Ambassador Abba Eban of Israel disclosed today he has talked with leading UN diplomats on Korea—including Soviet delegate Jacob Malik, who is sitting for home tomorrow aboard the Swedish liner Gripsholm.

Eban has conferred also with UN Secretary-General Trygve Lie and France's chief UN diplomat Francis Lacoste.

CONFERENCE

Trygve Lie, Lie and Luis Padilla Nervo of Mexico held a 40-minute conference on Korea. Nervo is one of the three members of the good offices committee, originally set up to seek a cease-fire.

So far as can be ascertained, Eban is the first non-Communist representative to talk with Malik on Korea since the latter's farewell dinner to the Security Council delegates.

FIRST MOVE

The Eban-Malik meeting represents the first move for sounding out the Russians two days prior to the preliminary cease-fire talks in Kaesong between Gen. Matthew B. Ridgway's officers and those of the Communists.

The Israeli diplomat included in his discussions also the issue of the Suez Canal blockade by Egypt. This dispute will be raised shortly in the Security Council.

At Flushing Meadow, the policy that nothing should be done to interfere with cease-fire progress is in force, but diplomatic activity is broadening over the problem of getting more than just a shaky truce. Western diplomats regard this as a long and formidable task.

Interim Oil Deal Urged By International Court

THE HAGUE, July 5 (AP)—The International Court of Justice proposed today that British and Iran agree on an interim plan for keeping Iranian oil flowing until the court can reach a decision in the bitter dispute.

Iran rejected the court proposal.

British officials said the proposals were "very welcome to us." They said Britain would try to follow the recommendations set down in the 3,500-word decision if Iran would agree. Britain indicated that if Iran refused to agree, Britain might put the oil case before the U.N. Security Council.

But Iran rung to a uncompromising determination to stere full control of the Anglo-Iranian oil company's wells and refinery on the Persian Gulf.

British had asked the court to propose interim measures as a matter of greatest urgency to stave off the threatened complete shutdown of her Iranian oil operations.

Britain also accused Iran of violating international law in nationalizing the British-owned company and asked for an injunction against its seizure by the Iranian government.

Price Increase Due for Bread

Price increases of one and two cents a loaf are expected to become general in Victoria.

An independent Victoria bakery yesterday raised prices two cents to 15 cents a loaf. McLean Bakeries Ltd. also announced a one-cent-a-loaf increase, effective Friday in Van couver.

Bakery officials here would not comment but allied trades indicated the price increase would be general as all bakeries by next week.

Increased cost of ingredients and higher wages were given as reasons for the new price.

To Check Arena Floor Heaves

The Memorial Arena's concrete floor heaved so badly in the northeast corner during the winter that the arena commission has engaged an engineer to investigate the cause and suggest a remedy.

J. Carl Pendray, commission chairman, said yesterday the defect will be discussed at a meeting at the arena tonight.

It is believed the floor heaved as much as four inches last winter, but has dropped considerably since.

HIRED BY COMMISSION

William G. H. Cam, 2998 Cadboro Bay Road, has been hired by the commission to investigate the trouble. He was formerly employed by the Canada Cement Company, and was recommended to the commission by that firm.

The commission will call parties for consulting engineer, urged the council in an accept the floor from the contractors. The council, however, received advice from another engineer who recommended acceptance of the floor, and went against Mr. Hamilton's advice.

It has been pointed out that the trouble at that time have no connection with the present defect. Last year the complaints were about alleged cracks and uneven surface which Mr. Hamilton feared would interfere with ice-making. The only complaint now is heaving of the floor in one corner.

The floor was the centre of some controversy in city council last June. C. T. Hamilton, consulting engineer, urged the council to accept the floor from the contractors. The council, however, received advice from another engineer who recommended acceptance of the floor, and went against Mr. Hamilton's advice.

It has been pointed out that the trouble at that time have no connection with the present defect. Last year the complaints were about alleged cracks and uneven surface which Mr. Hamilton feared would interfere with ice-making. The only complaint now is heaving of the floor in one corner.

Sloop Solveig Ahead in Race

SAN PEDRO, Cal., July 5 (INS)—The 36-foot Australian sloop Solveig sailed into first front, on a handicap basis, 24 hours after the start of the big trans-Pacific yacht race from San Pedro to Honolulu.

The sloop radioed its position as 150 miles southwest of San Pedro. It reported that it was bouncing around like a walnut shell in choppy seas. Boat for boat, it was in fourth place in the field of 27.

Get Signals From Stars

AMSTERDAM, The Netherlands, July 5 (AP)—New radio signals from the Milky Way, the great band of stars that circles the heavens, were reported today by Dutch astronomers.

The new signals come from clouds of hydrogen, invisible to the eye. They do not emit light of their own. They shine in some places by reflected sunlight, which is detected in spectroscopes.

The hydrogen radio signals, however, said Prof. Jahn H. Oort of Leyden University, give information that was not previously known. The radio signals indicate the size and density of the hydrogen gas clouds. They also indicate rotation of the Milky Way.

Sailing Home From Europe

NAPLES, Italy, July 5 (AP)—Margaret Truman sailed for home tonight after seven exciting weeks of mingling with the crowned heads and leaders of Western Europe.

Too Natural to Want Role

Royal Tradition Prevents Elizabeth From Being Leader of High Fashion

This is one of a series of articles on The Colonist telling of the honeymoon of Princess Elizabeth and Prince Philip.

By COLIN FRAME

Even if Princess Elizabeth had a desire to be a leader of fashion — and she has not, for she is far too natural a person to become a "couturier's dummy" — it would be extremely difficult for her to do so.

It is a tradition in the Royal Family to avoid the ultra-fashionable, the extravagant and the exotic in dress.

And there are two good reasons for it.

Much of the time of any member of the Royal Family is taken up with seeing and being seen. Long hours must be spent on the feet, visiting hospitals or factories—and therefore the fashion in shoes, the highest of heels, and the flimsiest materials are barred by this tradition.

Second reason is that all over the world are Commonwealth citizens whose knowledge of their link with the Crown lies in pictures of the Royal Family. It is important that they should be instantly recognizable.

The swiftly-changing world of the height of fashion could, to

Continued on Page 10

Clothes for Canadian trip. See story on Page 3.

New Giant Carries Emphatic Wallop

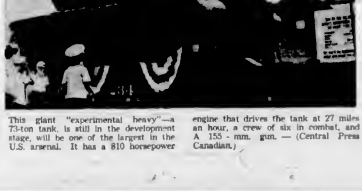

This giant "experimental heavy"—a 75-ton tank, is still in the development stage, will be one of the largest in the U.S. arsenal. It has a 810 horsepower engine that drives the tank at 27 miles an hour, a crew of six in combat, and A 155 - mm. gun. — (Central Press Canadian.)

Inside Today

Page

Canadians Find Korean Warfare Peculiar — 2
World News in Review — 2
Bishop Defends Plane to Own Lines — 11
English Report on City "Not Cricket" — 22
International Regatta Ends — 24

COLONIST PHONES — 11
Bobby Dot — 19
Classified — 15
Comics — 22
Culbertson on Bridge — 21
Editorials — 4
Financial News — 9
G. F. Mortimer's Column — 7
Life's Like That — 20
Marine — 24
Oddities — 10
Radio Programs — 15
Social — 13
Sport — 16
Television — 15
Theatres — 19
Tom Taylor's Column — 6
Uncle Wiggily — 22
Vancouver Island News — 13

ALL ABOARD

By G. E. Mortimore

From the Simple Simon Institute of International Affairs comes the most naive suggestion of the week: why can't both sides agree to a free vote in Korea?

If both sides are sincere (a laughable notion) the thing should be easily done, Simple Simon argues.

Both armies would withdraw—the Reds to the Manchurian [illegible]. A joint caretaker government would carry on essential services. Both sides would send in large parties of observers to ensure fair play.

After a cooling off period of several weeks, the people of North and South Korea would decide by ballot whether or not they wanted to unite, and what kind of government they wanted.

Then they could start the war again with a clear conscience, Simple Simon says.

* * *

The next sound you hear will be a car fender crumpling like tin against the 18-inch curb on Johnson Street.

It will be followed by the sound of the driver's teeth gnashing in powerless rage.

This junior precipice at the side of the street has left its mark on half the cars in Victoria. It is one of several. Motorists who venture too near the curb find themselves trapped by a wall of concrete which slops them opening the door.

Driver and front-seat passengers (especially in small cars) have to tie themselves in knots squirming past the steering wheel to get out on the wrong side.

The city eliminated the tall curb on Broad Street by raising the street level. Why can't the same be done elsewhere?

* * *

A lot of people would like to see cider sold in British Columbia liquor stores.

I don't mean apple juice, apple vinegar or applejack. I mean bottled sparkling cider, a pleasant tingling wine, the poor man's champagne.

Men of Somerset and Devon know draught cider in its varied forms and some of them wouldn't look at the bottled product. But a good quantity of bottled cider is consumed all over England. I'm sure it would sell here, once the people got to know it.

Cider is available now at the bars of one or two clubs in Victoria. I drank a bottle recently, and liked it much as ever.

* * *

How does the baby kangaroo get in the pouch? T. H. Kingscote, Doncaster Drive, has been trying to find out for more than half a century, and he still doesn't know.

Mr. Kingscote shot a female kangaroo in Australia in 1905, and removed a baby about an inch long from its pouch. The young kangaroo seemed far too small to have got into the pouch under its own steam.

It has been preserved in whisky in a small vial ever since. Lately its owner brought it to this office to see if anyone here could solve the problem. No one could, of course.

Mr. Kingscote, who formerly lived at Cowichan Station, is a brother of Commander R. P. Kingscote, R.N. and R.C.N., retired. Commander Kingscote moved some time ago to a ranch he bought in New Zealand.

Joins Nursing Staff

FRANES JEAN CALVERT.
Who recently received her bachelor of science (nursing) degree at University of British Columbia. They plan to their demand that what any employee receives as an increase should not be less than 10 per cent.

This week joined nursing staff of Victoria Esquimalt Health Department. She led her class in nursing and won U.B.C. Nursing Club prize. She has had field training at Vancouver and Langley. Miss Calvert is daughter of Dr. and Mrs. J. D. Calvert, 3431 Mayfair Drive.

Provincial Workers' Wage Request To Be Considered by Cabinet Today

Demand of the B.C. Government Employees' Association for a minimum 10-percent increase in monthly wages will be considered at a cabinet meeting today.

A meeting between the cabinet's special committee on wages and the negotiations committee of the association was held yesterday.

It followed rejection last week of a government offer of a minimum wage boost of $10 a month.

Association negotiators claimed during the meeting that the full offer would benefit only 1,600 of the 8,000-member civil service.

Association negotiators claimed that the government offer would not be less than 10 per cent.

Since civil servants received their last cost-of-living bonus in 1948, the cost-of-living index has risen at least 16 points, it was stated.

A wage hike of 10 per cent would assist satisfactorily in offsetting the depreciated dollar, it was claimed.

The association, which originally asked wage increases of 15 per cent across the board, has already approved a major part of the cabinet's subsequent offer.

Points approved include incorporation into the basic wage structure of the 30 per cent cost-of-living bonus now being received by civil servants, and a cut [illegible] starting and top salaries in all classifications.

Members of the cabinet attending yesterday's meeting were Provincial Secretary W. T. Straith, Attorney-General Gordon Wismer and Public Works Minister E. C. Carson.

Members of the employees' negotiations committee present were David Monk, Association president, F. P. O'Connor, A. C. Bennett, Carl Hauck and Jean Lower.

TAKING CHANCES

JOHANNESBURG (CP)—The 9,000 visitors to the Kruger National Park last year were [illegible] whole, says the annual report. It noted, however, that tourists persist in the dangerous habit of feeding baboons, while one party poked poles into the dens of the long-suffering elephants.

Pleads Not Guilty

Pattullo Appears in Court In Careless Driving Case

Former premier T. D. Pattullo, 951 Beach Drive, pleaded not guilty in a careless driving charge and was remanded to July 20 to fix a date for trial when he appeared in city police court yesterday. Lloyd McKenzie appeared as counsel.

The charge was laid after an accident June 21 at the corner of Beechwood and Rose.

Frank Saus, 686 Hampshire, driver of the second car, was admitted to Royal Jubilee Hospital with a back injury and cuts.

Rosa Singh, 728 Cloverdale, was fined $50 on a careless driving charge. His license was suspended.

Gordon A. Swan, 3361 Oak, was fined $35 on a similar charge.

DISOBEYED

Kathleen C. Poole (221 Wood street, was fined $5 for failing to obey signals of a policeman directing traffic.

Charged with driving with a learner's license without being accompanied by a licensed adult driver, Mary A. Wilkinson, 1045 Joan Crescent, was fined $25.

Charles Leal, 1337 Grant, charged with failing to make a hand signal while making a left turn on his bicycle, was fined $5.

Gradwell Kilshaw, 3143 Admiral, was fined $25 for failing to wear eyeglasses while driving with a restricted license.

PLUMBING DE LUXE!
Ask us to show you modern-day Luxury Plumbing—within the price you have planned in pay! Show you how much more in Plumbing beauty, in Plumbing satisfaction, you can obtain for an amount generally asked for "usual grade" Plumbing! Years from now, you still will be thanking us for this hint

C. J. McDowell
1300 DOUGLAS ST.
Plumbing and Heating
G 8139

NOTHING WASTED

LONDON (CP)—Two British firms have devised a scheme to save 200 gallons of sulphuric acid every week. The first firm uses it for etching steel parts and then sends it to the second firm which uses the solution for pickling steel tubes.

Weather Forecast

JULY 6, 1951
(Government Forecast)
TODAY

Cloudy, with sunny periods. Little change in temperature. Winds, southwest, 15 m.p.h.

RECORDED TEMPERATURE

High, Thursday	64
Low, Thursday	48
DOWNTOWN (to 10.30 p.m.)	
High	66
Low	48

Sunshine yesterday—8 hours, 36 minutes.

FORECAST TEMPERATURES

High, today	65
Low, today	48

SUNRISE AND SUNSET
(Daylight Saving Time)
Sunrise ... 5:19 Sunset ... 8:17

TIDES AT VICTORIA
(Start at Noon)

Time	Ht.	Time	Ht.
0:36	0.9	12:36	7.1
1:36	0.1	13:36	7.1
2:36	0.1	14:36	7.1
3:36	0.3	15:36	6.9
4:36	0.6	16:36	6.6
5:36	1.0	17:36	6.2
6:36	1.5	18:36	5.8
7:36	2.1	19:36	5.4
8:36	2.8	20:36	5.1
9:36	3.5	21:36	4.9
10:36	4.2	22:36	4.8
11:36	4.9	23:36	4.8
		23:54	4.8

	Time	Ht.	Time	Ht.
Sunday	0:24	0.8	12:24	7.2
	1:24	0.1	13:24	7.2
	2:24	0.1	14:24	7.1
	3:24	0.3	15:24	6.9
	4:24	0.6	16:24	6.6
	5:24	1.0	17:24	6.2
	6:24	1.5	18:24	5.8
	7:24	2.1	19:24	5.4
	8:24	2.8	20:24	5.1
	9:24	3.5	21:24	4.9
	10:24	4.2	22:24	4.8
	11:24	4.9	23:24	4.8
Monday	0:12	0.8	12:12	7.2
	1:12	0.1	13:12	7.2
	2:12	0.1	14:12	7.1
	3:12	0.3	15:12	6.9
	4:12	0.6	16:12	6.6
	5:12	1.0	17:12	6.2
	6:12	1.5	18:12	5.8
	7:12	2.1	19:12	5.4
	8:12	2.8	20:12	5.1
	9:12	3.5	21:12	4.9
	10:12	4.2	22:12	4.8
	11:12	4.9	23:12	4.8

TEMPERATURES

	Max.	Min.	Precipitation
Victoria	64	48	0.01
Vancouver	65	50	0.01
Kamloops	66	50	1.36
Prince Rupert	57	50	
Seattle	67	53	
Portland	72	52	
San Francisco	63	51	
Prince Albert	72	50	
Medicine Hat	61	50	.06
Calgary	66	50	
Edmonton	67	50	
Prince Rupert	57	50	.04
Churchill	50	29	
Regina	72	50	
Winnipeg	70	50	
Toronto	72	50	
Ottawa	68	51	
Montreal	68	51	
Fredericton	68	51	.11
Moncton	68	51	
Halifax	68	51	
St. John's	68	51	
Chicago	72	52	
New York	69	61	.32

Stein Back From Course

End of Korean Fighting No Cause for Let-Down

People of Canada and the United States should not let down their guard, even if the fighting ends in Korea.

Major-Gen. C. R. S. Stein, British Columbia's civil defense co-ordinator, said yesterday that this point was given strong emphasis at the staff course on civil defense which he attended in Washington, D.C., June 18 to 28.

Prospect of settlement in Korea would not necessarily mean the end of need for this continent to keep prepared, Gen. Stein warned.

He said America's civil defense program appeared to be developing at about the same rate as Canada's.

SAME PROBLEMS

The United States is meeting the same problems of public reaction and splitting of responsibilities and costs among the various levels of government.

Often over-all progress may await outcome of concentration on a particular aspect of civil defense. For instance, some localities have concentrated on development of a general alarm system, while others have developed certain special phases of organization to a high degree.

Gen. Stein said the course brought him into close touch with civil defense officers in the state of Washington.

He said there would be unofficial visits between B.C. and Washington State civil defense officials from which we hope to be able to work out a plan of mutual aid."

Brig. C. A. McCarter, assistant provincial co-ordinator, and Perry C. Richards, representing B.C.'s civil defense committee, attended a civil defense conference in San Francisco last week.

Opinion expressed at this conference that mass evacuation of cities under attack should be avoided. Such evacuation would ring highways.

Does not pain—
Does not stain—
'DETTOL'
THE MODERN ANTISEPTIC
Safe in the hands of a child.

Attention, All Gardeners!
Freeze Your Costs on Winter Foods
Put Your Own Fruit and Vegetables in a Cold Storage Locker
Have Your Own Produce Garden-Fresh the Year Round
We Still Have a Limited Number of Lockers Available
$12 Per Year
MEAT DEPARTMENT SPECIALS
PICNIC HAMS, lb. ..... 58¢
COTTAGE ROLLS, lb. ..... 79¢
GRADE "A" FOWL, lb. ..... 57¢
COUNTRY STYLE SAUSAGE, lb. ..... 43¢
OUR OWN HOME-CURED BACON
SIDE BACON 38c ½ lb.
SWITZER'S
QUICK-FREEZE LOCKERS LTD.
1700 BLANSHARD ST. (Back of the Bay on Arena Way)
OFFICE—B 7616 MEAT DEPT.—B 6523

for a Cool refreshing collins try one with

Corby's LONDON DRY GIN
Distilled and bottled in bond by
H. CORBY DISTILLERY LTD.,
Corbyville, Ontario
This advertisement is not published or displayed by the Liquor Control Board or by the Government of British Columbia.

exciting
GRESHAM HOSIERY
At Prices That Will Please!
With a gauge and shade for every where and every wear!

42 Gauge	1.35
51 Gauge	1.50
51 Gauge	1.75
51 Gauge, 15 Denier, Duplequette Heel	1.75
	1.95

● Sizes 8½ to 11 ●
B. M. Clarke LIMITED
713 Yates St.

Costume Jewellery
Coro
A Complete Selection of Costume Jewellery By Coro
Attractive Brooches, Necklaces, Earrings and Glove Holders.
Priced From 1.00
F. W. Francis LTD.
Diamond Merchants
1210 Douglas St. G 7611

SUMMER SCHEDULES
Effective May 26 Until September 30
a warm welcome awaits you in the United States
*VICTORIA TO SEATTLE
Leave Victoria, 5.15 p.m.—Arrive Seattle, 9.30 p.m.
*One Day Excursion to Port Angeles
MONDAY THROUGH FRIDAY
Leave Victoria 8.15 a.m. or 12.01 p.m. Arrive back Victoria 11.45 a.m. or 4.15 p.m.
Round Trip Fares, Adults $2.60 Children (5 through 11 years) $1.00
All times shown are Pacific Standard Time
*FIRST TIME MADE BY THE ULTRA LINER M.V. CHINOOK
BLACK BALL LINE
PUGET SOUND NAVIGATION CO.
814 Wharf Street • Phone Empire 0222

USE COLONIST CLASSIFIED ADS . . . THEY PAY

A·I·D·Drug Stores
Personal Service
ASSOCIATED INDEPENDENT DRUGGISTS

HAIR PREPARATIONS
Lustre-Creme Shampoo 37c, 65c, $1.09
Vitalis Hair Dressing 70c, and $1.30
Danderine Hair Tonic 40c, 70c, $1.20
Nestles's Rinse 39c
Wildroot Cream Oil 73c

"For Baby's Comfort" Johnson's BABY POWDER
Small 33¢
Large 66¢

HALO Shampoo
LEAVES HAIR SOFT
LEAVES NO DULLING SOAP FILM
39c 69c 1.09

NOW "LOVELIGHT" Your Hair!
with Richard Hudnut's EGG CREME SHAMPOO
★ A luxurious liquid creme!
★ Enriched with egg!
★ Non-drying!
★ Created by a famous cosmetic house!
1.25

DEODORANTS
Fresh Deodorant Cream 43c and 65c
Veto 53c and 75c
Neet Deodorant Cream 47c
Odor-O-No Deodorant Cream 49c
Mum 53c and 75c
Etiquet 47c and 69c
Odor-O-No Liquid Deodorant 49c

Cyrano BIG SHAVE LARGE SIZE 35c
15¢ and 25¢

BUY BRITISH . . .
BILE BEANS
Bile Beans Corrective for CONSTIPATION
50c
BILE BEANS

INGRAM
60¢

PROMPT First Aid FOR
HEADACHES COLD DISTRESS INDIGESTION
ALKA-SELTZER
34c, 68c

DODDS KIDNEY PILLS
For Backache, Tired Feeling due to Urinary Irritation and Bladder Discomfort. Ten Can Deposed on Dodd's. Per Box 50c

SANITARY NAPKINS—REGULAR—JUNIOR
Modess
Box of 12 napkins 40¢ two for 79¢

Stop bad breath
a mouth to be kissed
STOPPERS
12 tablets 25¢

Nothing quite like Campana's Italian Balm for keeping hands soft, smooth and free from chapping . . .
TWEEN SIZES 35c, 53c, 1.09

KEEP YOUR DOG Healthy with NO LIFE
NO FLEA DIP

New drene Shampoo
FOR NATURAL SHINE NATURAL SOFTNESS
99¢ 67¢ 39¢

SKOL
Prevents sunburn
Does not prevent tan
Relieves sunburn
Not oily or greasy
4 sizes - - - 65c, 85c, $1.10, $1.25

YOUR A.I.D. STORES IN VICTORIA
FERNWOOD PHARMACY 1212 FERNWOOD RD. - G 7733
JUBILEE PHARMACY SHOPPING CENTRE - B 6012
GORGE PHARMACY 1970 TILLICUM RD. - E 7746
MINNIS PHARMACY 702 ESTEVAN - G 2333
PANDORA PHARMACY COOK AT PANDORA - G 3611
McCALL-DAVEY DRUG CO. DOUGLAS AT PANDORA - G 3611
AARONSON'S DRUG STORE COOK ST. POST - G 3616
DARLING'S PHARMACY LTD. FORT ST. BROAD - G 7112
BURNSIDE PHARMACY 1111 BURNSIDE WEST - G 6818
TERRY'S (1939) LTD. DOUGLAS AT FORT - G 7131
DAVENPORT PHARMACY 1011 OAK BAY AVE. - P 3733
HILLSIDE PHARMACY HILLSIDE AT QUADRA - G 1188

North Korea Soldiering Pointless to Canadians

By BILL BOSS

WITH THE CANADIANS-IN KOREA, July 5 (CP)—Picture of a war:

1. The tribops of one side, solidly dug in along one series of mountains.

2 Troops of the other side, equally solidly dug in along another series of mountaintops.

3. A 15-mile-wide buffer area in between—no-body's area. If he wants to live he has to be careful.

4 Patrols in broad daylight, bristling composite groups embracing infantry, artillery and armor parading forward to the view of the enemy, deploying to check objectives he can see clearly, and perhaps occupies.

5. Isolation with the enemy of control of the buffer. He pulls down into it as the patrols with drew for the night, and in turn the withdraws as they return in the morning.

What a war!

DAILY

Yet it goes on daily over the breth of what may be described only as the Chorwon area.

Seldom in the course of mil-thry history have patrols taken up positions 15 miles ahead of the forward defense lines and then withdrawn back into them after a given time—Yet here it's become as routine as to be boring.

Today the Korean campaign amounts to training with hazard, in the Canadian area at least.

A material advantage of the present phase is that it enables the Canadian 25th Infantry Brigade now functioning together for the first time, to test itself as a team.

MACHINE-GUN

Shots from a Chinese machine-gun are urgent reminders of lessons learned earlier. Always they have artillery out with them, dropping on the enemy to aid to set up gun positions ready to fire in

Closest engagement was a patrol by the Princess Patricias, a compact 10-man sortie, which exchanged grenades with the Chinese and left six enemy dead at no cost to the Canadians.

One patrol of the 2nd Battalion, Royal 2nd Regiment, came under enemy fire as it approached one hill, cleared it, and again came under fire as it left it to go onto the next. Another day they might not bump into a thing.

HARD WORK

And so it goes. Hard work, climbing hills in 110-degree temperature with battle kit on.

Main casualties have been the tanks of the Lord Strathcona's Horse, four of which were knocked out recently. But the tank men repaired them on the spot, right out in that buffer no-man's-land, and drove them in by nightfall.

Soldiering in North Korea these days is duller, harder than ever and apparently pointless into the bargain—at least that's the way the man doing it sees it.

U.S. Capital Had Traffic Puzzle

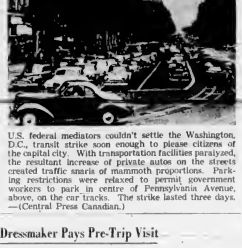

U.S. federal mediators couldn't settle the Washington, D.C., traffic strike soon enough to please citizens of the capital city. With transportation facilities paralyzed, the resultant increase of private autos on the streets created traffic snarls of mammoth proportions. Parking restrictions were relaxed to permit government workers to park in centre of Pennsylvania Avenue, above, on the car tracks. The strike lasted three days. —(Central Press Canadian.)

Dressmaker Pays Pre-Trip Visit

Speculation Starts On Royal Wardrobe

By ALAN HANLEY

LONDON, July 5 (CP)—The Royal dressmaker, Norman Hartnell, visited Clarence House today to discuss the clothes that Princess Elizabeth will wear on her visit to Canada in October.

British fashion writers promptly gossiped that the Princess would have an "entirely new" wardrobe for the visit. Official sources at Clarence House confined themselves to saying that naturally the Princess would require some new clothes.

London's main evening newspapers all made the forthcoming Royal tour a leading item in their gossip columns, a regular feature in most British papers.

The Evening News forecast that the Princess's styles would set the autumn and winter fashion for smartly-dressed women in Canada.

ALL WEATHERS

The Star noted that the Royal visitors would have to be prepared for rain (on the west coast), cold (on the east coast) and pi-ency of snow if they visited the Rocky Mountains.

"So the Princess's choice," the Star said, "is bound to be tweeds, woolen dresses and small hats."

The Evening News, on the other hand, recalled that Canada often is favored with Indian summers, particularly in southern Alberta, and thus the Princess "may have a chance to wear the lightweight coats which suit her so well."

As for color, fashion experts take the view that Princess Elizabeth will prove to be partial to brown, green and grey, shades to which Hartnell is giving a big play this year. When Queen Elizabeth toured Canada in 1939, however, she wore pinks and sky blues.

KEPT SECRET

Whatever the Princess decides to wear, strict precautions probably will be taken to keep the designs from becoming known too soon. This procedure was followed before the 1939 tour.

Although arrangements for the trip still are far from settled, it is expected that at least one of Elizabeth's four ladies-in-waiting will accompany the Princess. The ladies-in-waiting are Lady Alice Egerton, Lady Margaret Hay, Lady Palmer and Mrs. Andrew Elphinstone, wife of the Queen's nephew.

Still Has Growing Pains

Third Birthday Marked By U.K. Health Service

LONDON, July 5 (AP) — Socialized medicine in Britain is three years old today and still suffering from growing pains.

But politicians of all shades and doctors and patients are agreed on one thing: Free medical service is here to stay.

The only major argument is how baby's growth is to be direct-ed and how big her budget should grow.

Government-aid medical service this year is costing Britain £600,000,000. The figure has risen each year.

The budget figure this year adds up to about £10 for each patient.

The Labor cabinet, which inaugurated the health service, get worried about mounting costs this year and ordered patients to pay half the cost of false teeth and spectacles.

NOT PERFECT

Labor supporters acknowledge the service is not yet working as smoothly as it should be. But they point out that the enterprise covers about 42,000,000 Britain's 50,000,000 people and 19,000 of the country's 21,000 general practitioners.

The health service runs almost 3,000 hospitals.

It's paper work that the doctors grouse about. Their other grouses are overwork and low pay.

Negotiations to reduce their case load and boost the per-patient payment from the treasury are in progress.

The man in the street laughs at some of the foibles of the health service but he concedes that he's glad to be free of the worry of doctor's bills.

Inverchapel, Top Diplomat, Dead at 69

GREENOCK, Scotland, July 5 (AP) — Archibald John Kerr Clark Kerr, Baron Inverchapel of Loch Eck, a witty Scot who proved the diplomatic corridors for a generation and sat in the top wartime political councils over the world, died today in government. He was 69.

He held Britain's top foreign diplomatic assignments in China, Russia and Washington — as ambassador, and he doubled in the war years as chief adviser to Britain's top most statesmen at Cairo, Tehran, Yalta and Potsdam conferences.

He was a power behind the formation of the United Nations.

TWEEDY TYPE

In character he was the opposite of the extremist's conception of a British diplomat—more tweedy than cutaway in dress. After he became Lord Inverchapel, close American associates still called him "Archie."

One of his widely-publicized diplomatic triumphs in Moscow was getting Stalin to dine at the British Embassy.

Clark Kerr in 1929 married Maria Teresa Diaz Salas of Santiago, called the most beautiful woman in Chile. They were divorced in 1948 and remarried in 1947.

Oddities

LONG BEACH, Calif., July 5 (CP)—The first bathing beauty contest to be judged by women in these parts ended just about the way you'd expect, men. The women just couldn't make up their minds.

There were five final contestants vying yesterday for the title of queen of the forthcoming Long Beach exposition. And there were five equally beautiful judges—all professional models.

The ladies took three ballots, and not one of them would budge. Each selected a different girl and refused to change her vote.

The deadlock will be resolved at another contest July 21—to be judged by men only.

BOSTON, July 5 (AP)—There was no independence in Independence Day celebration at the state prisons yesterday but the inmates sure had fun.

The 608 inmates, including 130 lifers, guzzled 1,200 quarts of lemonada and orangeade and enjoyed all-day yard privileges.

A baseball game was the feature of an athletic program following dinner which was topped by a half chicken.

Four men condemned to die for murder ate a similar meal in their cells.

NEW DELHI (CP)—A former malaria-ridden jungle in the Nainital area of Uttar Pradesh now is humming with agricultural activity. Government tractors reclaimed more than 80,000 acres and altogether it is expected 120,000 acres will be turned into good farm land.

B.C. Girl Hitch-Hikes To Calgary With Horse

CALGARY, July 5 (CP)—Take it from Marjorie Childerstone of Kelowna, B.C.—hitch-hiking with a horse is the best way to travel.

And she should know. She and her chestnut gelding "Rusty" have just finished a four-week, 600-mile trip through the Rocky Mountains.

The hitch-hiking horse and his pretty rider came through sleet and snow, hail and rain from Kelowna to Calgary and never parted company.

Marjorie says Rusty wanted to see the Calgary Stampede, so she thought she'd come along too.

The 19-year-old horsewoman, windburned after her trip through the mountains, arrived in Calgary during the holiday week-end with Rusty.

BEST COMBINATION

Hitch-hiking with a horse, Miss Childerstone says, is the best method of traveling, sightseeing, and horseback riding all at once. And it's economical, too.

Rusty got the best of treatment on the trip, with a list ment rubdown every night to save wear and tear on his legs and special care for his shoes.

The two ramblers were saved many miles on their trip by truck drivers and ranchers who gave them lifts.

Accommodation along the way was provided by friendly farmers—and instead of losing weight on the long trip, Rusty landed in Calgary in fine shape.

Action Pledged Against Reds

CANBERRA July 5 (Reuters)—Australia will deal "quickly, vigorously and relentingly" with Communists if gives the power to do so, Prime Minister Robert G. Menzies said today.

He was speaking on a bill giving parliament authority to implement its Communist Party Dissolution Act, declared void by the Australian High Court last year.

Before the measure can become law, it must be approved by a majority of the Australian states and the electorate through a referendum.

Mr. Menzies also introduced a defense-preparations bill in the House of Representatives today, giving the Cabinet almost unlimited power to make emergency regulations for the country's defense.

Death Toll of 25 Children In Holiday Boat Explosion

BERLIN, July 5 (AP)—Fire and drowning killed 25 on a holiday boat trip for 120 children in the Russian sector of Berlin today in the Spree River.

The Communist government of East Berlin announced the death toll tonight in the explosion sinking of the power barge Fatherland, a converted school excursion craft.

Sixty of the children ranging

The death toll was kept secret at first by the Communist people's police. Eye-witnesses told reporters, however, that some burned and mutilated bodies were seen in the wreck after it was raised and towed ashore.

Then the announcement was made that 25 were dead.

ENGINE EXPLODED

The cause of the accident had

reported injured but released after first-aid treatment.

the blast. Dock workers said the engine apparently exploded and set the barge afire. It burned through in a matter of minutes.

Adults on the trip threw some of the children into the river to save them from burning.

The Fatherland was built to carry 80. The unidentified captain was reported by dock workers to have been killed in the blast.

Reuters news agency later quoted the East German news agency ADN as saying that Erich Weise, the captain, was under arrest.

The ship appeared to halt in the middle of the Spree directly across from the Russian army's memorial park and then broke into flames.

A fire boat and fire trucks arrived, spectators said about 40 minutes after the explosion.

Wind, Waves In Ontario Cause Damage

SARNIA, Ont., July 5—High waves driven by fierce winds battered the eastern shores of Lake Huron and Georgian Bay today.

Widespread damage was caused in this last flicker of storms that for the last two days have hit southwestern and central Ontario, moving into the province on the leading edge of cold air from the northwest.

The winds abated tonight. The weather bureau in Toronto predicted light winds and sunny skies for tomorrow for most of Ontario with temperatures ranging from 75 to 80 in most areas.

Cold air reached southeastern Ontario tonight, but warm air from the prairies sent the thermometer toward the 80's in northern sections of the province.

Refuses Names, Socialite Jailed

NEW YORK, July 5 (CNS)—Frederick Vanderbilt Field, a member of the socialite Vanderbilt clan, was sentenced to 90 days in jail today for refusing to tell who got up the $80,000 bail for four missing convicted Communists.

Federal Judge Sylvester J. Ryan held Field in contempt of court when he said that to produce the records of the Civil Rights Congress bail fund, of which he is secretary, "might tend to incriminate me."

The wealthy New Yorker had previously refused to disclose the names of individuals who has contributed thousands of dollars for top leaders of the American Communist party.

About 140,000 square miles of the 255,000 total in Alberta are covered with forest.

Worker Blamed In Quebec Fire

MONTREAL, July 5 (CP)—Use of an acetylene torch without proper precautions caused the disastrous June 15 fire in the Ste.-Cunegonde Hospice which took 35 lives, fire commissioner Jean St. Germain, K.C., said today.

The commissioner issued a written judgment on the fire, following a two-day hearing late last week.

He ruled the fire resulted from negligence of a worker who cut some rivets with the torch.

OPEN FOR INSPECTION
Saturday, June 9, from 1.30 to 5 p.m.
and 7 to 9 p.m.
3909 BEDFORD (off Tudor Avenue)
Ten Mile Point

Modern stucco bungalow in a choicest location. 21.0 x 34.0 feet. It at their own which cannot be duplicated at this price. This hall large living room, arch, granite fireplace and dining area, enclosed kitchen, tile tiling, tile bathroom, hardwood floors throughout. Large full basement, fully finished, hardwood floors and drive in garage. Hot water heating. For approximately $3,000 down.

Mr. Sage, F 7176 — Evenings, F 4071
Mrs. Wright, F 7176 — Evenings, Sooke 1198 collect

$11,950

CABELDU & MAY, LTD.
1312 BROAD STREET F 7174

BUY THIS LARGE PACKAGE FOR VALUE

"IT'S THE TOBACCO THAT COUNTS"

DEFEND ON US . . .
For an Accurate, Economical Prescription Service.
McGill & Orme Limited
Prescription Chemists
1012 BROAD STREET Pemberton Building 607 FORT STREET

FRESH KILLED DAILY
ROASTING CHICKENS
BOILING FOWL FRYERS
FARM FRESH EGGS DAILY
"YOU PAY NO MORE"
COMBS POULTRY FARM PRODUCE
923 FORT ST. PHONE G 7412

first choice for summer

A grand selection of styles Hollywood

All fittings.

See Our Windows

750

Slater Shoes for Men and Women

King's Shoes Ltd.
710 YATES ST. NEXT TO BIRKS

Drive in Style . . .
For Less Per Mile!
With a New
HILLMAN
ALL THREE MODELS NOW ON SHOW
THE NEW
★ SEDAN 4-DOOR ★ CONVERTIBLE
6-PASSENGER ESTATE CAR
Also on Show HUMBER HAWK
Big Brother to the Hillman Minx
See this all-star show of Hillmans . . . for here's real style combined with economy.
Jameson Motors
740 BRIGHTSON ST. G 8168
(Just Down from the Royal Theatre)

Get acquainted with-
FINER, SMOOTHER FLAVOUR!

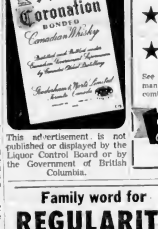

This advertisement is not published or displayed by the Liquor Control Board or by the Government of British Columbia.

Family word for
REGULARITY
has only 3 letters!

Yes! For the best and simplest reasons, millions of families rely on ENO to help Nature keep them well and happy.

ENO'S "Fruit Salt" provides the gentle, thorough, safe laxative they want for both old and young . . . a gentle, thorough, safe laxative and mild antacid combined.

Your family too can depend on ENO . . . a good thing to have always in the home, for use every day when needed. Buy the large family size today—at your favourite store.

Gentle Laxative — Mild Antacid

It's Perfectly Practical . . .
The EXPANDWAY COMMODE

A compact space-saver . . . with a touch of elegance. You'll be amazed how perfectly this one piece of furniture will perform in a tiny apartment or a snug home. Takes only 36 inches of wall space and serves a TRIPLE PURPOSE. Six extra leaves for easy conversion to a desk, dinette table, or a big 110-inch dining table which will seat 10 persons. Only

215.00

Budget Plan or Lay-Away Terms of course.

Standard FURNITURE
WHERE OF VICTORIA
Phone B 5111

RIGHT THROUGH—YATES TO VIEW

1858 **The Daily Colonist** 1951

AN INDEPENDENT NEWSPAPER, THE ORGAN OF NO CLIQUE OR PARTY
Victoria Owned and Operated
The Colonist Printing and Publishing Company Limited Liability
2651 Douglas Street, Victoria, B.C.
Subscription Rates: By city carrier, $1.75 per month. By mail, British Empire and American Dominions, $15.00 per year; $1.00 per month. Other countries, $24.00 per year; $2.00 per month.

FRIDAY, JULY 6, 1951

Metropolitan Parks Board

WHILE there is genuine scope for a regional parks board in Greater Victoria and on the southern end of Vancouver Island, any attempt to set up a metropolitan body to the exclusion of provincially controlled areas in the same territory might fall considerably short of perfection. One has only to elite the province, in possession of Goldstream Park, to make the point that all areas within 20 miles radius of the city should be considered in the development of recreation grounds and public breathing spaces for the future. The current census will likely show there are at least 120,000 residents in the region, and that may expand considerably with the years.

Alderman William Ireland, in promoting joint municipal talks on the subject now, has given a useful lead to forward, progressive thought. But why two bites at the same cherry? If a purely metropolitan board were set up now, it might master the divided issues of ownership, financing and so forth only to find that fully as much land lay outside the scheme as inside it in the same region.

A more-all-inclusive, more-long-range approach would be to strive for the appointment of a greater advisory commission now, with direct representation by the province, the municipalities and all others concerned in the development of playground facilities on the southern end of Vancouver Island. Such a body could work to a uniform program; while its recommendations, referring to the parent and owning bodies, would have considerable weight.

If after, say, three years, the advisory commission had projected a uniform plan which had won public support, the time would come to set about whatever unification of control and single operation might then be considered opportune and wise. Such a device might stave off inevitable dissension and disputes at the outset of any new attempt by avoiding the contentious issue of ownership, leaving the main effort what it should be—that of planning sensibly for a closely-built region, with fast expanding population and rapid suburban growth.

DRILLING IN PERSIA

The Korean Situation

THE DESULTORY exchanges now taking place between United Nations and enemy forces in Korea are indicative of the expectation that next week may herald a cease-fire to this year-old conflict. No one wants to be the last to die before an armistice is effected.

That means have reached the stage where the protagonists are preparing to meet in conference is of course the heartening aspect of recent developments. Once the guns are silent there is always the chance they may be kept that way, and it is a fair assumption that both forces would be wiseacre not to the fighting every bit as much as the Allies.

It is a purely military truce that General Ridgway is now seeking in arrange, although this cannot be divorced from the wider political implications of the Korean situation. These are inherent in any final peace settlement, the path of which is beset with the distrust that has ruined all other attempts to come in permanent terms with the Communist world.

It will be a gain of the first order, however, should the meeting at Kaesong next week produce an order to both sides to cease fire. General Ridgway's problem is to avoid any tactical advantage accruing to the enemy as a result of an armistice, and there is the fundamental difficulty. No guarantee that will prevent South Korea being left in the vulnerable position that led to the present conflict.

Already the Communists have begun to make capital out of the proposed armistice, by broadcasting the claim that Red forces have won the Korean war. Communist Chinese and North Korean commanders know, differently, and so do we, so that such face-saving propaganda is in a sense immaterial, except as it constitutes a warning to beware of the deceit commonly part of all Communist dealings.

One cannot assume with certainty, therefore, that an armistice is to all intents and purposes already in effect. It has yet to be arranged, and the arranging involves the knotty points in dispute. Nevertheless the stage is now set for the curtain to be rung down on the Korean theatre of war, and a world-wide audience waits with hope for such a consummation.

What's Wrong With "Dominion"?

BIT BY BIT the national government and some of its hyperensitive officials are expunging the word "Dominion" from the statutes and from the titles of our institutions. The change was first made surreptitiously in the Ottawa telephone book, followed by similar amendments in other directories. Then in one place after another the word "Dominion" was blotted out by the hand of an officialdom apparently obsessed with the notion that to be a dominion in some way reminded observers of another.

There is one place, however, from which the government will find it hard to remove this seemingly hated word, and that is from the name of Canada's principal holiday, July 1 is Dominion Day, and that by federal statute; and whatever may be said by the paper, we doubt if the public would ever think of calling it by any other name. It is the anniversary of the day on which Queen Victoria proclaimed "one Dominion under the name of Canada." There was a Canada long before 1867, but no dominion thereof until confederation. Thus to change the name of the holiday would be to render it meaningless.

For that matter the whole misguided attempt to do away with reference to "Dominion" is meaningless and absurd. "Canada" in any title cannot stand alone; there must be an "of" somewhere, to denote what the nation's status is. "Kingdom of Canada" might be technically correct, but not so fitting since the King does not live here. "Dominion of Canada" fills the bill perfectly. The word itself means sovereignty or supreme authority, which matches Canada's independent place in the world, and has without a fine ringing sound. Why then this silly belief that for Canada to be called a dominion in some way implies inferiority of national status? Canada should be proud of such a title, instead of treating it as if it were something to be ashamed of.

Readers' Forum

Letters to the editor on any topic of popular interest are welcome if they are brief, accurate and fair. No letter will be inserted in whole or in part, except over the proper signature and address of the writer. Unsolicited correspondence cannot be acknowledged.

AN EXPLANATION

Sir,—The directors of the Victoria United Association Football and Athletic Co. Ltd are anxious to clarify any misunderstanding regarding the absence of one of its players, Joe Robbins, at the last game.

Owing to urgent work, that of haymaking and bailing on his father's farm, he found it impossible to play.

He was not refused permission to have leave of absence from the Saanich Fire Brigade, as has been intimated. Never at any time during the football season has the fire chief refused time off for players appearing in the Victoria United games.

THE VICTORIA UNITED ASSOCIATION FOOTBALL AND ATHLETIC CO. LTD.
Reginald Hayward, Jr., Secty.
T. McGimpsey, President.

Victoria, B.C.

HORSEMEAT

Sir,—In reply to the paper the authorities have sanctioned the killing of horses to provide meat for people to eat. We are certainly going on the down grade in civilization. It is going against God's law, in Leviticus the rlowsn hold is against animals forbidden for humans to eat.

I wonder that the S.P.C.A. has not helped to prevent it. Surely there are just as many animals today, cattle, etc., as there ever was. Why have people been allowed to charge such high prices for meats.

To me it is very repulsive, our friends the horses are so near the humans that it seems horrible to think they are to be killed and eaten.

It is to be hoped that no one will buy this horsemeat. If we were starving it would be a different matter. But there is an adequate supply of fish in the sea, so that we need not starve. The cost of living is soaring higher and higher. Cannot something be arranged to prevent the killing and eating of horses?

BELLA DOBREE
1422 Harrison Street, Victoria, B.C.

MALAHAT LOGGING

Sir,—Having just seen the ugly desecration and wasteful cutting of timber over the Malahat and on other well-beautiful drives, was it not time something was done to preserve what beauty there is left on the Island?

"Let it not be said
And said to our shame,
That all was beauty here until we came"

May I ask every patriotic citizen who would like to help preserve our sacred heritage, to spare but two minutes of his time to send a note to Mr. E. T. Kenney, minister of lands and forests, and ask for a change in policy to protect our main highways by allowing only selective logging on both sides of main roads.

YVONNE KING.

2635 Sutton Road, Victoria, B.C.

Thinking Aloud

"A . . . of shoes—and ships—and sealing wax—and cabbages and kings."

By TOM TAYLOR

AS Olivier's voice came over the air, resonant and full of the kind of grace I'm sure Shakespeare himself liked to hear when his lines were spoken at the Globe Theatre, I thought it once more what a pity it is that most of us are now allocated by schoolroom boredom from the man whom Barnouin mistakenly think only held horses. Teachers cannot not be expected to be Oliviers and their approach to Shakespeare is of necessity of a different variety, not so pleasant for them I daresay, and so to appreciate fully the majesty of the bard's blank verse we must depend on people like Gielgud, Evans, Richardson, Olivier, et al. And when you live on the perimeter rather than at the centre of dramatic art they must come to you via the radio, or, on occasion, the motion picture.

A few of these thespians, including Sybil Thorndike and a younger virtuoso by name of Peggy Ashcroft, this column heard on Sunday night last, at the end of a perfect day in the country and relaxed in an easy chair in a most receptive mood. The program, over the C.B.C., dealt with the history of the Old Vic theatre in London, and was interspersed with scenes from the Shakespearean plays.

* * *

Some of you may have been listening, and fascinated as I, was by the perfection of the spoken lines. In good hands the voice is a God-given instrument, and the English language so rich in nuance that it is a rare treat to hear an artist explore its possibilities. When you add the phrases coined by the supreme master of written expression the combination is superb.

I suppose it wouldn't do if we all indulged in blank verse for our daily mundane needs, although we do unconsciously from Shakespeare every day, yet what wonderful sound this specific prose makes for the ear. It is language in the grand manner, capable of moving the hearer to great emotional heights, and always a stimulating experience.

All through the hour-long program I found myself waiting for Olivier, who has been a favorite of mine ever since I saw and heard his screen presentations of Henry V and Hamlet. He came towards the end of the program, being of the latter-day Old Vic players, and such as Thorndike, Gielgud and Ralph Richardson preceding him with their contributions.

* * *

I had expected that Olivier's selection would be Hamlet's famous to-be-or-not-to-be soliloquy, but instead he rendered the fiery challenge of Richard II to Bolingbroke. The plan and spirit of the moment reminded me of Henry V he transferred to the screen, being of the same uplifting genre as that monarch's St. Crispin's Day speech before Agincourt. I could almost see Richard as he spoke.

When the program ended I thought anew of the wonder of radio, that can bring into your own private company such rich fare and thus make amend for the crash it has perforce to abide. If it is to serve us all. Perhaps just as well, though, for only by comparison are we able to sift the wheat from the chaff, and in this case life cannot be lived on the heights all the time.

Once that scintillating hour was over I went to bed, it was midnight then in any event, and reflected a little on Shakespeare before turning over to sleep. He would be pleased, surely, to know that 350 years later people still paid him homage, including some who came to him the hard way.

Britain's Expanding Air Forces

By E. COLSTON SHEPHERD
Air Correspondent for the London Sunday Times

LONDON—The training of pilots and navigators in Canada is a most valuable contribution to the expansion of the R.A.F. It frees the flying stills who would otherwise be needed for instructing air-crew trainees and the ground staff needed to run the training stations, thus enabling more operational squadrons to be formed. It also frees airfield accommodation in Britain for operational purposes.

* * *

Another reason is the need to use bases to the fullest possible extent for operational training. The fighters need the most intensive training in fast interception, in air-to-air firing, in tactical exercises and in working with army formations. The bombers need all the practice they can get in navigation, in the use of new apparatus and in raising the standard of bombing. A third reason is that, if war should come, training must of necessity be removed from this little island.

The R.A.F. is not alone in seeking this help from Canada. Many of the N.A.T.O. nations are sending their air force trainees to flying schools in Canada. As their volume swells, these nations will probably have to look for additional training facilities in the United States. To a large extent, North America can determine the rate at which air power in Europe can be built up.

There will, of course, continue to be schools in Britain, and use will continue to be made of the civil flying schools there, but the size of the undertaking and the increasing congestion in Europe make the Canadian program of high importance.

* * *

The pace at which the R.A.F. is being expanded is about the same as that of the three years before the war, but the numbers of officers and men involved are much greater. Between 1936 and 1939 the strength of the R.A.F. rose from 55,000 to 138,000; in the current year it is likely to rise from 215,000 to 270,000. The task is thus on a much bigger scale, and demands on the training machine are consequently increased.

Already the fighter strength of the R.A.F. is more than half as big again as it was three years ago and, as a whole, the power of the R.A.F. tends to be grouped more closely than it was formerly. It is less concerned with India, Pakistan and Burma. Its commitments have largely moved westward. Lately the British air forces in Germany have been strengthened and there will be further reinforcements during the next two years including units equipped with the Canberra bomber. Meanwhile, Britain continues steadily to multiply the squadrons held in readiness at home, to overhaul and improve her apparatus of air defense and to handle each year increasing numbers of men for training in ground trades.

For instance, the chain of radar stations encircling Britain will be still more efficient than that of 1945 and is combined with a revision of the control and reporting system which aims at saving time in detecting enemy aircraft and directing fighters to intercept them. A number of reservists have this year been called back for refresher training in the control and reporting section. Air crews, too, have been recalled for three months of refresher training and all the 20 auxiliary squadrons will have completed their three months of continuous training as part of the fighter force by the fall.

* * *

There is much more in the expansion of an air force than merely building the aircraft and getting the manpower. Training is the very basis and foundation of effective air power. In the last three years the R.A.F. has recovered all the old zest of its wartime spirit. It is now suffering less from growing pains than its friends would have expected. It is given adequate priority over the other services in the matter of equipment. The millions of money it needs for last year have been voted. Orders have been placed. Scientists are working out new mysteries for its service. Yet it is having to do every all its work on an island the size of Oregon.

Canada seems likely to have a part in realizing the expansion of Britain's air, helping to standardize the flying training of the N.A.T.O. powers, English has been used in the last two air exercises of the Western union powers as the operational language. It may have to be the language of tactical air power when air support is given to troops of various nationalities. If trainees can learn their flying and their English at the same time, something valuable will have been gained.

Above the Law Again

(From Saturday Night, Toronto)

THE most serious thing about the whole Ming Sung debacle is the revelation of yet another case in which the government has ignored its legal obligation to make public its acts.

Under section 133A of the Canada Shipping Act the Minister of Transport, Mr. Lionel Chevrier, was entitled to exempt the Ming Sung ships from the obligation to carry British crews, but he was bound to report to parliament that he had done so. He did in fact take a list of the other ships in which exemptions were granted. But this case, peculiar and far more important than the others, was omitted. Mr. St. Laurent explained that the list tended came from steamship inspectors; this item was in a different file and had been overlooked.

This is precisely equivalent to saying that an individual's salary was reported in the inspector of income tax as a matter of routine, but the income received from dividends happened to be overlooked. We know very well what the government and the courts would make of such a defence. No private individual would dare to put it forward. It is shameful that the Prime Minister should dare to put it forward.

We must recall that this is not Mr. Chevrier's first offence. We took him to task here in December, 1949, for delaying the tabling of a report for two months beyond the legal date. The shocking thing, then as now, was the casualness with which these offences were excused. But it would not be fair to blame Mr. Chevrier alone, any more than it would have been fair to blame Mr. Garson alone for the scandalous affair of the McGregor Bour-milling report. The government's whole attitude to its statutory obligations is one to cause acute disquiet to Canadians who are concerned for the democratic process. Mr. St. Laurent has asked parliament for very sweeping executive powers this year. He has shown some impatience with opposition reluctance to grant them, and has assured us that "of course" they will be used reasonably. Mr. Howe has gone further: his attitude is—and these are his own words—"If we want to get away with something who is going to stop us?"

Fun, Fact and Fiction

Of proposals to monkey with the calendar there is no end. Our own thought is to have the week-end in the middle of the week when the work piles up.

* * *

Mr. Malik must understand that it is normal routine on this side for his attractive peace offers to be opened under water.

* * *

The ethics of election campaigning will be studied by a Senate sub-committee, and we can hardly wait for the first flash—that it has stumbled onto an ethic.

—British Bosom in Detroit News.

* * *

For plugging a leak in the inflation dike, if for nothing else, the politician who is all thumbs could be the man of the hour.

* * *

Crime may pay, but not for the burglar of an eastern store in June, who got away with 11 ice skates, all for the left foot.

The Packsack

OF GREGORY CLARK

ALL over Canada, a great many people have sold their houses at a remarkable mark-up.—Homes they bought for $8,000, and lived in for 15 years, they have sold for $16,000. Then they spent $22,000 on a house worth about $9,000. Obviously, they are moving up in the world.

Worth about $9,000, of course, means worth that much back 15 years ago, when their other house was worth $8,000. The truth is, houses are not worth more. Dollars are worth less. When we say, "Isn't it awful how dear houses are now?" we should say, "Isn't it awful how cheap dollars are now."? If we would only persist in this attitude of derision for a dollar, it would show the emphasis where it belongs. A good house is a good house, even if everybody tries to humiliate it by saying it is worth 25,000 of these measly shinplasters we have now.

A great many people who have not sold their houses for fantastic prices have at least toyed with the idea. Many of them have gone so far as to get an agent's opinion of what they could get, and a few have even offered their houses tentatively—for sale. Just to have the satisfaction of imagining so many thousand smarkers in their pockets. It is nice to be able to remark, over the bridge table or at lunch in the cafeteria, that you had an offer of 20,000 for your house.

You don't like to think that these 20,000 are Chinese dollars or Mexican dollars. To create the illusion of wealth, you have to imagine Irish dollars to be the same kind you bought the house with, 15 years ago.

And some day, if and when the price of houses comes down, and you are kicking yourself for not having sold for 20 grand, you will forget that they were Chinese dollars. But you will still have the good old house over your head.

Looking Back

Through Colonist Files

25 YEARS AGO—A large British woolen manufacturing corporation is seeking data about Victoria and other British Columbia cities which will enable it to select a suitable site for a factory.

50 YEARS AGO—The steamer Willapa, which arrived from Nootka with the last seal-hunting brought another consignment of gold from the Wreck Bay black-sands near Ucluelet, worth about $900.

85 YEARS AGO—Despatches received by the British Columbia Government from the Colonial Secretary, taking the council to task for its mail subsidy, characterized as useless and extravagant.

Tires
Oped Avenue, Victoria, B.C.

Tires
3035 Sutton Road, Victoria, B.C.

Weavers' Guild Exhibition Here

With national exhibition of hand weaving sponsored by Victoria Hand Weavers' Guild spinning merrily on its colorful three-day course at Empress Hotel, guild officials took time out yesterday to set pattern involving old spinning wheel in studio exhibit. Mrs. Hazel Hodson, president of guild, is behind wheel with Mrs. Sydney Pickles, chairman of exhibition committee, looking over situation. Exhibition ends tomorrow. Hours are 10 a.m. to 10 p.m.—(Colonist photo by Jim Ryan.

Fire Razes 40 Homes In Quebec

CAP CHAT, Que., July 5 (CP) — More than 40 buildings were destroyed and some 250 people left homeless today by fire that roared across the west side of this humble fishing and lumbering village of Gaspe Peninsula.

Flames came up from the centre of Cap Chat, estimated loss in the fire at $200,000.

Firemen from Mont Joli, Matane, Les Mechins and Ste. Anne des Monts left Cap Chat after the blaze was brought under control.

A squad of ten firefighters from Rimouski, 100 miles southeast of Cap Chat, planned to remain on duty all night. A circus fire may 6, 1950, left 2,000 homeless in Rimouski.

Assisted by steady rain, the firefighters were trying to drown out every remaining fire-pocket because increasing winds might send embers flying to untouched central or eastern parts of the village.

The homeless were all put up by friends and relatives tonight and there was no need to organize communal dormitories, rescue officials said.

In Quebec Red Cross officials announced that Lt.-Col. J. B. S. Le-Febvre, Quebec City branch manager, and four members of his staff will leave tonight for fire-ravaged Cap Chat.

An army convoy also is laying for the Gaspe village, 250 miles northeast of here, with 100 beds and 200 blankets for the 250 homeless.

Heads Rotary Club

G. E. WARREN

Who was installed as president of the Victoria Rotary Club, succeeding J. G. Duck, in ceremony last flight at the Empress Hotel. Others installed were W. C. Mearns and R. T. Bailey, vice-presidents; Dr. J. T. Crosby, Major C. J. Milley, T. E. Morrison, John Gough, J. G. McIntosh and R. W. Phipps directors. Installing officer was W. C. Mainwaring of Vancouver.

M.P. to See School Closing

General G. R. Pearkes, V.C., M.P., Nanaimo, will attend ceremonies Saturday at official closing of Beaver Point School, the oldest in the province.

He would attend the Salt Spring Island ceremonies Saturday, the general said.

He also announced he would attend a party at Mr. and Mrs. Lockart's, Denman Island, next Wednesday, and at the same time visit Nanaimo.

STOCKHOLM (CP).—Breeding of fur-bearing animals in Sweden, rapidly growing since its establishment in 1926, resulted in exports valued at more than $3,000,000 last year. Some 35,000 silver foxes and 75,000 blue foxes are bred annually.

Gun Fails To Recoup Gaming Loss

WINNIPEG, July 5 (CP) — A man who drew a gun on the boss of a Chinatown fan tan game in an attempt to recoup his $2,400 losses in a fortnight's gambling spree was convicted in court here of stealing $377.

The loser, James Edward McLeod, 31, was remanded until tomorrow for sentence.

McLeod said that in watching the game the last two nights he played he brought it was crooked. When the boss refused to return his losses he drew the gun, ordered other players down to the basement and obtained money from Charles Wong, whom he identified as the gamekeeper.

CABLE BARGE

STOCKHOLM (CP).—As many as 60 separate telephone conversations can be conducted simultaneously over a new coastal cable between Stockholm and Gothenburg, said to be the first in the world of such capacity.

by the sip, by the cup, by the lb.

WHAT FLAVOR!

JAMESON'S COFFEE

Order ICE Today!

Save—Pick Up Own Ice

50 lbs. 35c

CAPITAL ICE LTD.

112 St. Lawrence (Rear) P 1185

Deliveries also from Duncan Road

Gold? Sure... But Look at The Columbia Records We Have

COLUMBIA RECORDS AT $1.25

1340c—Dance of Sex Loveliness; Serenade Dennis Day, 10—Philadelphia Orchestra

1340d—Military Polonaise; Serenade—Oscar Levant, piano

1341c—Lady Bird; Dancing Tambourine—Andre Kostelanetz Orchestra

1341d—Lorelei Shapiro; Paris I and I—Harriet Cohen piano With London Symphony

1342c—Prelude and Waltz from Ballet Spirit—London Symphony

COLUMBIA RECORDS AT $1.00

1341c—Sweetness; Sweetness—Dick Haymes

1341d—Dancing Tambourine; Not All Like Me; You Could Quit Time With Me—Nelson Eddy

1342c—The Eternal Sea Riding Parting—Don Cossack Chorus

1342d—Love Is Too Again; Dancing in the Dark—Andre Kostelanetz

1343c—Same Forbidden Evening—Pete Pizzo; Happy Talk—Jeanette MacDonald

ENGLISH COLUMBIA RECORDS

LX-4011—Lied—Lyric Piano Concerto No 2—Marcel Gazel with Philharmonic Orchestra $6.63

CB-4071—Sonata Pathetique—Beethoven—Op Coming Home with Ch'ai ed Bowhaus Pizzicato $1.20

LB-893—Ave Maria, Mandolin—London Philharmonic Orchestra, $2.00

DB-1176—Sonata Op 1 No 1 Debussy, O Violon Entranchig—John Murch, $1.85

OB-1185—Clearing I Would That My Love—Isobel Baillie Philharmonic Orchestra $1.85

FB-1816—Jazz For all Men's Dancing Blacker Jazzmen Air—Cliffe Thus Mary Unfriendly Sweetie $1.35

COLUMBIA RECORDS

ML 4357—Twilight Concert, Volume 5—Columbia Symphony $5.95

ML 4358—Melodies played by Tommy Dorsey, $5.95

ML 4359—Tschaikowsky and Liszt Suites, 2 and 3, Lorin Maazel Philadelphia Orchestra $5.95

CL 6306—Lovely Lady With a Heart Dorris Day and Harry James $3.95

CL 6346—Dear Brandeis—Doris Day, $3.95

ML 4360—Harry Connick Sr. and J. Mercer—Female Duets and Philharmonic Orchestra, $4.95

ML 4397—Tchaikovsky Symphony No 4 Op 36 Dimitri Mitropoulos Conducting New Orchestra, $4.95

ML 7056—Mormon Tabernacle Choir of Salt Lake City, $4.95.

ML-4377 S $4.95

Metropolitan Opera Version of Johann Strauss' "Fledermaus"

Lily Pons Martha Lipton John Brownlee Richard Tucker Charles Kullman Lisa Sokolov

Your Record Headquarters

Kent's

742 FORT

E 7104

Saskatchewan Bush Flyers on Strike In Protest Against Firing of Pilot

PRINCE ALBERT, Sask., July 3 (CP)—The bush pilots who fly in supplies to Saskatchewan's booming north country went on strike today.

The pilots walked off the job with other employees of Saskatchewan Government Airways to protest the dismissal of pilot Stuart Miller. The strikers, about 70 in all, are members of Local 1, Canadian Airline Employees' Union (CCL).

Reinstatement of Miller is demanded by the strikers. The reason for his dismissal has not been made public. Resources Minister J. H. Brockelbank said the government-owned airline would favor arbitration of the issue.

C. G. Palmer of Regina, CCL regional director, said the strike was 100 per cent effective. Picket lines were set up at the airline's Prince Albert base.

"The pilots flying out of northern points due to take off shortly after dawn today remained at their bases," Mr. Palmer said. "There is nothing moving at all."

Jim McLeod, acting manager of the airline, said the strike would not affect mining activity or other northern industry. Most freight is flown in during the winter months.

"Our traffic during the summer is mainly in fresh and perishable foods," he said. "I believe that the northern settlements are stocked up sufficiently on staples to last all summer without air transport."

There will be mail delays. So far about 30 bags have accumulated at Prince Albert Post Office.

Union officials said pickets would be on the job around the clock at the Prince Albert base. They will also keep the base closed at Lac la Ronge, about 130 miles north of Prince Albert.

The union offered one plan for emergencies.

Boy, Eight, Sinks Ace At Carnival

Now on a par with Victoria Golf Club professional Phil Taylor at least as far as holes-in-one are concerned is eight-year-old Irvine Rogers, 1551 Rough.

Irvine last became the second contestant to sink an ace in the Victoria Gyro Club's 12th annual hole-in-one competition and carnival at the Central Junior High School grounds.

First was Mr. Taylor Wednesday night. Both are now advanced to the finals which will be held on Saturday.

Irvine's father, R. T. Rogers, who accompanied his son last night, had to content himself with a respectable 12 inches from the pin. It netted him fourth place.

Asked to account for his son's prowess, Mr. Rogers admitted taking him golfing "a couple of times" recently.

Hon McKenzie, 1045 St. Patrick, placed second last night, with a shot six inches from the hole and G. D. Norrie, third, 11 inches.

Attendance prize of a grocery hamper was won by Mrs. J. Douglas, 1045 Linden.

SEE

THE NEW WESTINGHOUSE

Refrigerators and Ranges

at

Victoria's Largest Electrical Dealers

MACDONALDS

710 YATES E 1171

At Cunninghams

Everything for Baby

PABLUM CEREALS

- MIXED CEREALS
- OATMEAL
- RICE CEREAL
- BARLEY CEREAL

8 oz. 25c

16 oz. 48c

• BABY SUNDRIES

BEAUDRY CRIB SHEETS (40x27) 89c
J & J BABY LOTION 69c
J & J BABY POWDER 33c and 63c
AQUA SEAL BABY PANTS 39c 59c
CHIX DIAPER LINERS 1.98
PYREX NURSING BOTTLES 25c
EVENFLO BOTTLES 39c
EVENFLO NIPPLES 3 for 45c

• BABY FOODS

DRYCO INFANT FOOD 1 lb. 35c
NUTRIM BABY CEREAL 49c
MEAD'S DEXTRI MALTOSE 1 lb. 80c
KARO CORN SYRUP 35c
ALLENBURY'S BARLEY FLOUR 60c
DELTA SKIMMED MILK 16c
"SWEET MILK" POWDERED SKIM MILK 31c

• BABY HEALTH

BABY'S OWN COUGH SYRUP 60c
REID'S MILK OF MAGNESIA 1 pint 69c
B & D BABY THERMOMETR 1.98
BABY'S OWN TABLETS 30c
DIAPERASH OINTMENT 2 oz. 85c 4 oz. 1.69
CASTORIA 36c and 70c
MALIBORANGE 1.98 1.25 and 3.25
VANEX COD LIVER OIL 16 oz. 1.00

GOLD-STAR SPECIAL THIS WEEK-END ONLY

Reg. 1.39 DE LUXE NANCY DIDEE PANTS 97c

Week-end Special—Limited Quantity

De luxe type with lace trim and dainty little bows. Made from soft Vinylite plastic. Nancy Didee Pants protect diaper pins by holding any to be diaper securely under snap straps.

TRUTONE HEARING AID

Fitted by experts. Terms as low as $7.50 monthly.

Complete $99

BATTERIES FOR ALL MAKES—Guaranteed Fresh!

FRIENDLY SERVICE

Cunninghams

CUNNINGHAM DRUG STORES LTD.

WIN $5,000 FIRST PRIZE for naming SURF'S SWEETEST BABY

Think of a name for SWEETEST BABY in center above

1,607 CASH PRIZES . . Total $10,000

We want you to try the new, better-than-ever Surf—to find out how sweet-smelling fresh and clean it gets your wash. Twice as sweet, by scientific test, as any other leading washday suds. That's why we're offering these big cash prizes for naming the sweetest baby.

Just imagine holding the smiling youngster, above, in your arms—what would you name her? Honeychild? Rose? Sweet Sue? Any name that seems sweetest to you may win.

And try Surf—You'll think of dozens of names, once you sniff the washday sweetness of your Surf-clean clothes. They're *fresh-air-sweet even if dread indoors.* Whiter, brighter, too.

So—try the new Surf—and send in your winning names. Be sure each one is accompanied by a box-top from a package of Surf. The more names you send in—the more you are likely to win!

That $1,000 first prize may be yours! Or one of the 1,606 other cash prizes. Just for a few minutes' work

1st prize $5,000 — 2nd Prize $500
5 prizes of $100 each — 100 prizes of $10 each
1500 prizes of $2 each

OFFICIAL RULES

1. Send the name you choose, with the box-top from a package of Surf, to Surf, in a reversible box-top (formed, so—"box" I mean). Box-tops may be pasted on separate sheets. You may send as many names as you like, so long as you send a box-top on a reversible box-top (whole thereof) with each entry.
2. Use the official entry blank or can be copied, or a plain piece of paper. Print both your name and address and sign (write a name and address plainly!) If you win a prize your name may win you one.
3. All entries to be treated as original ideas. Contestants warrant that they are free to use the name they send in—that it is not a trademark, or a name in use in Canada, except Surf, or a name in use in the United Kingdom, the Colonies, or other foreign agencies and their families are not eligible to compete directly or indirectly in the handling of the contest. The contest is subject to all applicable laws.
4. All entries must be postmarked not later than July 31, 1951.
5. Parcels will be judged for originality, appeal, suitability, and sales appeal. Judges decision to be final on all matters connected with the contest. Only one prize will be given for any one name, in case of a tie, the first postmarked will be asked, by mail, to remain in the contest, the others disqualified, selecting the lucky name. The name and origin of the sweetest baby will be announced the week of July 31st, or more names are sent in, the date will be set later. Winners will be notified and their name and prize will be presented. No entries will be returned. All entries, prizes, and rights to the winning name or property of Lever Brothers Limited to be used as they see fit.
6. Grand Prize $5,000.00. There will be a second prize of $500.00, five prizes of $100.00 each, 100 prizes of $10.00 and fifteen hundred prizes of $2.00. Major prize winner's name will be announced after the drop of the contest. Minor prize winners will be notified by mail. Announcement will be made in daily newspapers. All winners will be notified by mail. Contestants may be ineligible (approximately 3 weeks after the close of the contest and after the winner has been named) to receive prizes for the contest. Contestants must be at least adult age.
7. You agree these rules when you enter the contest.

It's EASY to pick a good name when you smell how FRESH-AIR-SWEET SURF gets your wash—twice as sweet as any other leading washday suds!

MAIL TO: "Surf Contest", Box 988, Toronto, Ontario.

This name I consider most apt and original ....

for Surf's "Sweetest Baby" is .....

NAME ..... (PLEASE PRINT)

STREET .....

CITY ..... PROVINCE .....

DEALER'S NAME .....

DEALER'S ADDRESS .....

Contest Closes July 31, 1951

World News In Review

By EDITH M. SMITH
Colonist Telegraph Editor
(From A.P., C.P., I.N.S., Reuters)

Britain's Labor government in London was beaten by 16 votes in the House of Commons last night on an opposition motion by almost three orders raising the price of plaster boards.

Uproar followed the announcement of the vote—137 for the Conservative opposition, 121 for the government. There were cries of "Resign."

However, it was clear that the government would not resign. No first-class issue was involved.

* * *

Renewed strife between Communists and the rest of the French parliament featured the first meeting in Paris of the new National Assembly.

* * *

In Calgary, J. V. H. Milnes-K.C., president of the Calgary West Progressive Conservative Association, has announced that a nominating convention will be held the last week in July to choose a candidate for the seat left vacant by the resignation of A. L. Smith. C. O. Nickle, publisher of the Daily Oil Bulletin and contributor to The Daily Colonist, has announced he intends to allow his name to be placed before the convention.

* * *

President Truman states in Washington that he will wage a landslide fight for stronger controls and Economic Stabilizer Eric Johnston has warned that continuous gradual weakening of wage-price curbs will rest every U.S. family a dollar a day more to live.

* * *

People

The mayors of Port Arthur and Fort William have extended an invitation to Princess Elizabeth and Prince Philip to visit the Lakehead cities during their Canadian tour next October.

* * *

After singing their way across the Atlantic, the Elgar Junior Choir of B.C. 19 girls and four boys from nine to 20—arrived yesterday at Southampton for their third British tour.

* * *

In Los Angeles the will of entertainer Fanny Brice has been admitted to probate in Superior Court. It leaves most of her $2,000,000 estate to her two children and three grandchildren.

* * *

Pro—

An official naval communique from Tokyo says U.N. ships including the Canadian destroyer Huron, continued Thursday in bombard military targets on the Korean east coast.

* * *

In Washington, President Truman has awarded the Medal of Honor to four U.S. infantry heroes from Korea—two sergeants and two captains.

* * *

—And Con

The U.S. officially lashed back yesterday at Flushing Meadows against Soviet-supported charges in the United Nations that U.S. troops in Korea were guilty of atrocities.

* * *

President Truman in Washington joined in denunciations of Communist Czechoslovakia for imprisoning AP correspondent William N. Oatis, saying he endorsed a State Department statement calling Oatis' conviction on spy charges a travesty on justice.

Soldiers Sent to Borstal For Burglaries, Thefts

One to Three Years

Conners Patrick Steele and Ralph Barrett, Gordon Head Camp, were sentenced to one year in Borstal on burglaries, and two years less one day, indeterminate, by Magistrate H. C. Hall in city police court yesterday.

The two men earlier pleaded guilty to four charges of breaking and entering and theft, two of breaking and entering and one of stealing a car.

Four hours later they appeared in Saanich police court and were given similar sentence, to run concurrently.

In Saanich they pleaded guilty to three charges of breaking and entering and theft.

Injured City Boy Better in Hospital

CONDITION of five-year-old Dave Reece, son of Mr. and Mrs. Robert Reece, 824 Craigflower Road, critically injured a week ago when he was crushed under a car frame, was improving last night at St. Joseph's Hospital.

The youngster suffered severe brain and chest injuries when the car frame, propped against the wall of a woodshed, fell on him as he was climbing it.

The boy was unconscious for several days after being taken to hospital.

City to Honor Lord Mayor

A civic luncheon will be tendered the Lord Mayor of London, Sir Denys Lowson, Bart., and his official party on their visit here, city council decided yesterday.

The party will arrive August 30 from Honolulu in the course of a world tour. The luncheon will be held September 1.

The Lord Mayor will be accompanied by his wife, Lady Lowson and two daughters. Attending him will be Sheriffs Lieut.-Col. G. A. Cullum Welch, O.B.E., M.C., alderman, Mr. Sheriff Percy T. Lovely, C.C., First Executive W. T. Beaton and two footmen.

Ceremonial dress will be worn by the visiting party on formal occasions.

From here the Lord Mayor will travel eastward across Canada to Williamsburg, Va.

Hospital Plan Costs Lower, Ash Claims

Administration of British Columbia's hospital insurance service requires 7½ per cent of the service's total budget, while admission of Blue Cross and other similar schemes take anywhere from 17½ to 18 per cent of their total budgets, Arthur Ash, Saanich M.L.A., told a meeting of the Sidney Rotary Club.

He said Blue Cross could not be compared with the province's hospitalization scheme because the private scheme gave coverage only to groups while the provincial plan provided coverage for every individual in the province.

Seamen's Vote Still Going On

SEAFARERS' International Union (A.F.L.) is still balloting at Vancouver on a $18.87 monthly pay boost offered by Canadian Pacific, Canadian National and Union Steamships, S.I.U. agent Donald O'Reilly said yesterday.

There was no news of when the ballots would be counted, he said. Union membership has authorized strike action if wage offer is unsatisfactory.

Health Director Issues Warning

NANAIMO, July 5.—Dr. E. W. B. Best, provincial health director of central Vancouver Island health unit, warns picnickers to be careful of water they use on outings.

Any unfamiliar water should be boiled, the director said, and added that information on proper wells may be obtained from the sanitary inspector at the health unit.

LONDON (CP).—Charles Harrison, 46, crossed the English Channel in two canoes powered by an outboard motor.

C.C.F. Association Protests Rate Boost

Executive of the Victoria-Oak Bay C.C.F. Association voted last night to send a letter to the Minister of Transport protesting recent freight rate increases.

Increases were already being reflected in higher commodity prices, it was asserted.

Supervised Playgrounds Opening in Saanich Parks

Supervised playgrounds will be opened in 14 Saanich parks Monday, according to Mrs. Edith M. Blaus, chairman of the personnel committee for Saanich Recreation Council.

The playgrounds will be open through August 17, with exception of a five-hour day, five-day week basis. Only exception will be Maynard Park in Cadboro Bay, where neighborhood mothers will open for the playground from 9:30 to 11:30 a.m. each day.

Supplies for hobbies and handicrafts will be made available at the parks through funds supplied by each park's local committee, as well as sports equipment.

Enid Aubel will provide dance instruction and Ralph Cutler will organize sports activities at each of the parks. A softball league with teams for boys and girls up to 17 years of age is also planned.

Playgrounds to be opened and their supervisors are as follows:

Qu'Appelle, Mrs. Marjorie Bonner, Oak Street, Jean Kaster; Rosedale, Mrs. Lily Cummins; Peter Hill playground on Elgin road entrance, Mary Hinks; Tolmie, Beverly Knott; Rudd Park, Catherine Wilson; Reynolds Road, Mrs. Ida Reid; Playfair, Janet Leask; Hampton, Mrs. Jean Boyd; Majestic, Valerie Talbot; Strawberry Vale, Mrs. Shirley Talbot; Marigold, Brenda Lister; Rainbow, Eileen Richardson.

Make your own—
CHOCOLATE SODAS
Mix in glass
2 tablespoons chocolate syrup made with Fry's Cocoa. (Recipe on tin)
Add
2 tablespoons ice-cream
ice cold soda water
FREE RECIPE BOOK
For your free copy, send your name and address to Fry-Cadbury Ltd., Dept. 2, Montreal, P.Q.
FRY'S
The Cocoa with the Richer Chocolate Flavor

Chaplin's
FUNERAL
Chapel
QUIET HOME FOR FUNERALS
Opposite Christ Church Cathedral
980 QUADRA
G 5512

BREATHE EASY
Yes, the Quaker breathes in pure air and expels what it doesn't need, thereby giving perfect combustion.
QUAKER "BURNOIL" RANGE
SAVES 20% AND MORE ON FUEL
$269.00 Delivered Toronto Prices Slightly Higher
Its control is the Quakerized mechanical touch. Gives you and no it burning and breathing.
HUMBER'S
Furniture Warehouse
Behind the New Post Office

MIDSUMMER
PAINT
SAVINGS!
High Grade Nationally Known Brand Paints and Enamels
Money Back Guarantee
½ Pints 50¢
Quarts $1.50
Gallons $4.95
CAPITAL SUPPLY COMPANY
SURPLUS CENTRE
1501 GOV'T G-2713

TURN YOUR OLD GOLD INTO CASH
K. A. McLeod Co. Ltd.
(THE OLD GOLD SHOP)
Now Located at 1111 Douglas

NEW WALLS FOR OLD... IN ONE EASY COAT
DRAMEX INTERIOR PAINTS MAKES WALLBOARD LOOK LIKE LOVELY PLASTER!
WALLBOARD ROOMS ARE DRAB, AT BEST, BUT YOURS LOOK SWELL ENOUGH FOR GUESTS!
DRAMEX DRIES IN ONLY 4 HOURS
ONE COAT OF DRAMEX DID IT... HID ALL JOINTS AND BLEMISHES AS IT COLORED!
COMES IN WHITE AND 8 LOVELY COLORS TOO!
DRAMEX COLORS LIKE PAINT—RESURFACES LIKE PLASTER, IN ONE EASY COAT!
Wonderful for cracked plaster, too! DRAMEX hides breaks, creates new "living room" walls, dries plaster hard, leaves no paint-y odor. DRAMEX is the new, easy way to decorate.
5-lb pkg. makes 1 gallon of ready-to-use paint $1.60
Half-of-everyone mixes 1 lb. to 1 lb. can be done for as little as $4.80
GET YOUR FREE DRAMEX COLOR CARD FROM
Burnside Hardware
Cadboro Bay Hardware
Cedar Hill Hardware
Decorative Arts & Supply
Drysdale Sash & Door
Fairfield Electric
T. W. Gravlin
Island Building Supply Co.
King's Hardware
Magnet Hardware
Meadowlark Radio & Electric
Sidney Lumber Ltd.
DUNCAN—Garner Builders Supplies Ltd.
SALT SPRING ISLAND—Gettis & Harker
SIDNEY—Sidney Furniture; Sterling Enterprises
DISTRIBUTORS:
Hobbs Glass Limited
Mowat-Grant Limited
Made by the makers of Bondex and PWE
THE SEARDON COMPANY LTD., MONTREAL
Vancouver Island Distributors:
MOWAT-GRANT LTD.
840 FORT ST. PHONE G 1914

The Cruise Route to EUROPE
via the SCENIC ST. LAWRENCE
Cruise the picturesque St. Lawrence Route to Europe and the Festival of Britain, through seaway 1500 miles of sheltered waters. First Class and excellent Tourist accommodation for 6 or 7 day voyages still available on seven sailings on the luxurious White Empresses.
Weekly sailings Empress of Scotland from Quebec. Express of Canada and Empress of France from Montreal and Quebec. First Class $243 up, according to ship and season; Tourist $100 up.
Additions with passports and full information from your own Travel Agent or
H. HOSPES,
Assistant General Passenger Agent
Canadian Pacific Station, Vancouver
Canadian Pacific

SALE
Home Canning NEEDS
JARS CAPS RUBBERS
IT'S HOME CANNING TIME AGAIN!
TAKE ADVANTAGE OF RED & WHITE'S LOW PRICES ON ALL PRESERVING REQUIREMENTS
Remember—"what you preserve now can't go up in price"
RED & WHITE FOOD STORES
PRICES EFFECTIVE FRIDAY AND SATURDAY, JULY 6th AND 7th
★ Jellied Chicken ALDEN'S—7-oz. 45¢
★ Fruit Cocktail HUNT'S—15-oz. 27¢
Tangerine Orange Juice 20-oz. 2 for 27¢
Fruits for Salads Del Monte, 20-oz. plain 53¢
Sliced Pineapple Sicks, 20-oz. 29¢
Pork and Beans Nabob, 15-oz. 2 cans 25¢
Diced Beets Aylmer 15-oz. 13¢
Asparagus Tips, Ends Nabob, 15-oz. 2 cans 49¢
Vitaminized Apple Juice Sunny, 48-oz. 29¢
Prunes Extra large, Nabob, 1 lb. pkt 54¢
Good Luck Margarine Per lb. 44¢
Margene Margarine Per lb. 43¢
Chicken Spread ½-oz. 2 cans 31¢
Solid Pack Chicken 7-oz. 72¢
Half Chicken Park Lane, 5-lb. 6-oz. Ready to Serve 1.57
Corned Beef Libby's, 12-oz. 49¢
Kippered Snacks Ring Cross, ¼-lb. 2 cans 25¢
Sardines Brunswick ¼-lb. 9¢
Bran Flakes Kellogg's, large pkg. 24¢
Corn Flakes Kellogg's 12-oz. pkg. 23¢
Digestive Biscuits Peek Frean, 8-oz. 25¢
Lifebuoy Soap, Regular size 3 bars 29¢
Lifebuoy Soap, Bath size 2 bars 29¢
Pepsodent Tooth Paste, medium 33¢
Pepsodent Tooth Paste, large 60¢
USE YOUR COUPON AND SAVE
PRESERVING NEEDS
Kerr Mason Wide Mouth Jars Pints doz. 1.59
Kerr Mason Wide Mouth Jars Qts. doz. 1.89
Kerr Mason Regular Lids Pkg. 17¢
Kerr Mason Wide Mouth Lids Pkg. 27¢
Gem Rubber Rings 2 pkgs. 17¢
Bernardin No. 63 Lids Pkg. 18¢
Parawax 1 lb. 21¢
Certo Liquid 6-oz. bottle 25¢
Certo Crystals 2 pkgs. 25¢
PICNIC SUPPLIES
We Carry Full Stocks of Paper Plates, Paper Cups, Serviettes for your Picnic Needs.
EXTRA FRESH FRUITS & VEGETABLES
HIGHEST QUALITY
Oranges Sunkist, Large, 220 Size Doz. 35¢
Watermelon lb. 9¢
New Potatoes (Local) 8 lb. 47¢
Tomatoes Hothouse, No. 1 lb. 29¢
RED & WHITE FOOD STORES
RED and WHITE FOOD STORES
ASSOCIATED FOOD STORES
OVER 500 STORES IN B.C. TO SERVE YOU
The Red Circle—GROW WHAT YOU USE—The Green Diamond
ASSOCIATED FOOD STORES

New York Stock Market Shows Surging Recovery

By The Associated Press

In the sharpest rise of the year, the New York Stock Market yesterday surged ahead in its third straight recovery session.

Buying enthusiasm spread gradually throughout the market. There was no troubling rush. Leadership on the rise was credited formally in the major divisions of steels, motors, rails, utilities and building materials.

Trading was brisk, with the ticker tape running long on only the three days of falling prices last week.

On the Toronto Stock Market, a steady rally set prices climbing in the last half-hour of trading.

Industrights had moved slowly ahead after of the day, with the rest of the market barely moving, and with trading similar to Wednesday's session, which was the quietest of the year.

Canadian industrial stocks moved up and buying power made itself felt.

The exchange's closing indexes showed industrials up more than four points, western oils up more than a point and golds and base metals up about ¼ of a point.

SPECIALTIES FIRM

Specialties firmed slightly from the opening bell on the National Stock Exchange and Curb Market but trading was slow.

PRICES UP

Prices moved upward on the Vancouver Stock Exchange.

Oils and base metals traded actively, but golds were quiet.

Selling in all grains was about on a par with demand.

About 4,000,000 bushels of Canadian wheat were booked for export in the last few days.

Closing Averages

Dow Jones closing N.Y. index:	
30 Industrials	250.7, up 4.35
20 Railroads	76.05, up 2.12
15 Utilities	47.16, up .20
65 Stocks	89.92, up 1.67

Volume—1,410,000 shares.

Toronto averages:	
Industrials	327.98, up 4.17
Golds	78.78, up .65
Base metals	168.92, up .85
Western oils	107.66, up 1.47

Sales, 223,000.

Montreal averages:	
Industrials	218.00, up 2.50
Utilities	84.00, unchanged
Golds	50.61, off .37

Sales, 268,500.

Vancouver Listed

	Bid	Asked
Allied Oil	10	11c
Amanda Oil	13	15c
Anglo-Canadian	8.00	8.25
Arrowhead	17	19c
Atlantic Oil	6.75	7.00
Bailey Oil	10c	12c
B.C. Chemicals	2.75	3.00
California Pete	17	19c
Canada Oil	6.00	6.25
Canada Wide	1.00	1.05
Cassiar	1.70	1.75
Commercial Oil	19	21c
Consolidated Oil	31	34c
Del Rio	7c	9c
Federated Petroleum	6.50	4.00
Fernie Petroleum	1.00	1.05
Fraser Oil	14	16c
Harvard Oil	18	21c
Home Oil	12.75	13.00
Imperial Oil	31	32
Mentmore Oil	3	4c
Mid-Canada Oil	12	14c
Mid-Continent	3	4c
Mid-Land Oil	36	40
Northern Petroleum	1.00	1.05
Pacific Petroleum	1.00	1.05
Prairie Oil	1.00	1.05
Redwater Leaseholds	1c	3c
Reeves MacDonald	16	17
Rex Oil	19	21c
Richfield Petroleum	1.00	1.05
Rocky Oil	3	4c
Superior Oil	19	21c
Texas Gulf	16.75	17
Trans-Mountain Pipe Line	19	19½
Venture Oil	19	21c
Western Decalta	1.00	1.05
Western Petroleum	1.00	1.05

Grain Prices

WINNIPEG

	Open	High	Low	Close	Prev. Cl.
Oats:					
July	112½	112½	111½	111½	111½
Oct.	113½	113½	112½	112½	112½
Dec.	113½	113½	112½	112½	112½
Barley:					
July	137½	137½	137½	137½	137½
Oct.	138½	138½	137½	137½	137½
Dec.	138½	138½	137½	137½	137½
Flax:					
July	299½	299½	297½	297½	297½
Oct.	294½	294½	292½	292½	292½
Dec.	294½	294½	292½	292½	292½
May				270½	270½
Rye:					
July	202	202	201	201	201
Oct.	202	202	201	201	201
Dec.	202	202	201	201	201

Cash Grain Close

Oats, No. 2 CW 112½, Extra 1 113½, No. 3 CW 110½, Extra 2 CW 110½, Feed 110½.

Barley, No. 3 CW 137½, Feed 137½.

Flax, No. 1 CW 299½, No. 2 CW 294½, No. 3 CW 288½, Feed 288½.

Rye, No. 2 CW 202, No. 3 CW 199½, Feed 199½.

Winnipeg Futures	Open	High	Low	Close
July	211	211½	210½	210½
Oct.	211	211½	210½	210½
Dec.	211	211½	210½	210½
Barley:				
July	154	155½	153½	153
Oct.	154	155½	153½	153
Dec.	154	155½	153½	153
Flax:				
July	73	73	72	72
Oct.	73	73	72	72
Dec.	73	73	72	72
Rye:				
July	90	90½	89½	89½
Oct.	90	90½	89½	89½
Dec.	90	90½	89½	89½
Rapeseed:				
July	187	187	187	187
Oct.	187	187	187	187
Dec.	187	187	187	187

Unlisted Stocks

	Bid	Asked
Anglo-C Tel A	66	68
Anglo-C Tel B	65	67
B.C. Sugar	13.00	
B.C. Pulp	34	36
B.C. Tel pfd.	98	99
Canada Bread	14	16
Crown Zellerbach	64½	66½
Dom Stores	8.00	8.50
Dom. Tire	14	15
E.W. Pulp Pfd.	40	50
Cunningham Dr.	4.00	4.75
Famous Players	23½	24½
Gorman Brew	4.00	4.50
Hudson's Bay	27½	28½
Imp. Tob.	34½	35½
Lake Shore Mines	1.00	1.05
Mass-Hardware	4.00	4.50
Mt. Royal Mill	10	12
Mt. Royal Mill Pfd.	90	95
Oland Breweries	4.00	4.50
Oland Breweries Pfd.	90	95
Pacific Mills	19	20
Prairie Milling	24	26
Prairie Pulp	10	12
Provincial Paper	10	12
Provincial Paper Pfd.	90	95
Rolland Paper	40	45
Rolland Paper Pfd.	90	95
Simpsons	24½	25½
Simpsons Pfd.	34½	35½
Steel of Canada	34½	35½
Steel of Canada Pfd.	34½	35½
Taylor Pulp	10	12
Taylor Pulp Pfd.	90	95
The Top Tailors	4	6
Vicker Chem.	1.00	1.05
Vicker Chem. Pfd.	90	95
United Corp. A	29½	30½
United Corp. B	29½	30½
United Corp. Pfd.	90	95
United Steel	6	8
Wood Gundy	24	26
Wood Gundy Pfd.	90	95
Bearing Metals A	1.00	1.05
Bearing Metals B	1.00	1.05
Bearing Metals Pfd.	90	95
Bearing Metals Pfd.	90	95
Bearing Metals Pfd.	90	95

Wild Third Period Gives Rocks Win Over Commandos

HOW THEY STAND

	W	L	T	GF	GA	Pts
Rockies	7	2	1	52	37	15
Commandos	7	3	0	56	42	14
Cloverleaf	6	4	0	48	44	12
Maple Leafs	5	4	1	44	42	11
Shamrocks	4	5	1	42	44	9
Marlies	3	6	1	36	46	7
Mohawks	2	6	2	34	45	6
Nat'l Aces, tonight, Meadows at North Shore.

By TED REYNOLDS

NEW WESTMINSTER, July 5. —An inspired 43-goal, third quarter outbreak gave Victoria Shamrocks a 12-11 Inter-City Lacrosse League victory over the New Westminster Commandos in a bitterly-fought contest here tonight.

The Shamrocks' second victory in as many nights boosted them four points ahead of the runner-up Commandos.

Outscored in the first and second quarters and again in the final period, Shamrocks can thank their terrific defense and rock-like defense in the third quarter for the win.

Bob Raffle, Ted Mondell and Ian Macdonald led the way with two goals each as Commandos took a 6-4 first-quarter lead. Bob Monaghan, Norm Coates, Larry Booth and Archie Browning counted for Rocks.

WEAK PERIOD

Bill Andrews had a weak first period, stopping only three of nine Commando shots. Harry Preston kicked out seven at the other end.

Shamrocks strengthened their defense in the second period but were again outscored 2-1. Art Green got their lone goal on the odd-man play with Ralph Dodge ins sitting out a five-minute major penalty. Green drew five minutes himself midway through the period and Commandos jumped the score to 8-5 at half time.

The third quarter was all Shamrocks'. Hungry for goals, they tied the score by the 3-0 mark and ran in three more while slowing Commandos only one shot on goal in the entire quarter. Browning, with two goals and an assist paced the Victoria attack in the period. Sparkson, Monaghan, Green and Coates added one each.

BOTTLED

Raffle scored his third goal of the night in the 11-all quarter as Commandos pressed hard, bottling up the Rocks. It was Red McMillan's goal from Severson at 12:08 that won the game.

Jack Northup, putting on an inspired performance, whacked in two goals in the last minute and ran down the door again and was knocking on the door again as the whistle ended the game.

Andrews, who stopped only 18 shots in the Commando net, performed brilliantly in the last period as he turned aside eight shots.

Browning once again led all scorers with three goals and one assist to move into third place among the individual scorers with 52 points. Severson, with a goal and two assists, jumped into a first place tie with Commandos' Alfie Woods, who was checked brilliantly and held to a single assist. Each has 53 points.

Box Score

COMMANDOS				SHAMROCKS			
	G	A	P		G	A	P
Gibson	0	0	0	Andrews	0	0	0
Woods	0	1	1	Northup	2	0	2
Mondell	2	0	2	Sparkson	1	0	1
McDonald	2	0	2	Pontaro	0	0	0
Coates	2	0	2	Dodge	0	0	0
Raffle	2	0	2	Browning	3	0	3
Bartlett	0	0	0	Severson	0	2	2
Monaghan	1	0	1	Green	1	0	1
Smith	0	0	0	Booth	1	0	1
Bentinck	0	0	0	Coates	1	0	1
Bradford	0	0	0	Monaghan	1	0	1
McMillan	1	0	1	Browning	1	0	1
Totals	10	1	11	Totals	11	2	13

Score by periods:

Princes	4	1	4	2	11
Shamrocks	2	3	3	5	13

Penalties—Last period—Commandos, Shamrocks.

Close Finish of Handicap

Three harders are neck and neck as they clear last hurdle in $10,000 added Forgot Handicap at Aqueduct yesterday. Left to right are: Tittien 2nd, Albert Foot Up, which finished second; Hyvanla, ridden by James Smiley, which ran third; and Fulton, winner, Frank D. Adams in saddle.—(A.P. Wirephoto.)

Prairie City Clubs in P.C.H.L. Possible Before Next Season

By JIM TANG

Calgary and Edmonton to become a part of an enlarged Pacific Coast Hockey League before the start of the 1951-52 season in October?

While there has been no definite announcement from any of the interested parties, and while it may be a long way off from such a major change, there are strong indications that it may take place within the near future.

It became increasingly evident last season that Calgary and Edmonton, the only two financially sound teams in the crumbling Western Canada Senior Hockey League, would have to turn to the Pacific Coast if they were to maintain a good calibre of hockey.

EARLY

That it could be as early as the forthcoming season was made clear in a Wednesday Canadian Press dispatch from Calgary which informed that Al Jardine, P.C.H.L. president, was in the foothills city to discuss the possibility of an interlocking schedule between the two leagues.

Leader made the trip at the request of officials of the prairie league.

That P.C.H.L. clubs would consider inter-league games is almost certainly out of the question—even if the fact that one league is outright professional and the other still is "amateur" class could somehow be overcome. The P.C.H.L. can gain nothing, lose much from such an arrangement.

NO FUTURE

To be frank, the W.C.S.H.L. organization has no future. Regina has been lost, leaving the two Alberta centres and Saskatoon to carry on with the sinking of Moose Jaw. In financial terms, Regina, Moose Jaw and Saskatoon may not be able to carry forward with Calgary and Edmonton. Moose Jaw, judging from the players already signed, won't be able to do so. Even with Moose Jaw and Saskatoon in operation, a four-team league lacks appeal.

Therefore, any arrangement for inter-league competition would benefit the P.C.H.L. The added costs of travelling to Moose Jaw and Saskatoon would not be compensated for by any increase in hockey interest that games with those clubs might occasion on the coast, particularly if they were also runs, as is quite possible.

DIFFERENT

However, Calgary and Edmonton are different' propositions. Both are solid hockey towns eager to be able to live good clubs. There would be added transportation costs, of course, but these would also be increased hockey interest and the big gate, whatever it might be called at a later date, would have increased hockey status.

There seems to be little doubt that the P.C.H.L. owners would welcome the two Alberta cities and little doubt that the two Alberta cities, apprehensively eyeing Saskatoon and Moose Jaw, would welcome the P.C.H.L. In fact, it was reported by Bob Malmi, sports editor of the Calgary Herald, that only representation clubs met with Leader Mamini, in a meeting in Calgary last season with The Colonist yesterday was in complete agreement with the opinions expressed above.

ONLY SOLUTION

"I think that it is the only solution for senior hockey in Alberta," he stated when asked for his opinion of possible acquisition of Calgary and Edmonton by the P.C.H.L.

"I think that the two clubs would welcome the chance and Edmonton thinks that it wouldn't take much to bring them in," Mamini continued. "Our league certainly qualified last winter."

Leader, who made the Calgary trip with the full approval of his brass, is believed on his way back to the Coast. It is reported that directors will meet the first the week end to discuss proposals made by the Calgary

DIFFICULTIES

Granting that inclusion of two new teams in this late date would mean considerable difficulty, particularly in drafting a brand-new schedule, it is conceivable that the P.C.H.L. may become a seven-team league before next October. The P.C.H.L. has the operating position, and it is almost certain that it would make a change only to add Calgary and Edmonton.

Box Score

VICTORIA							
	G	A	P		G	A	P
Bentley	0	0	0	Bentley	0	0	0
Price	2	0	2	Price	2	0	2
Bentley	0	0	0	Bentley	0	0	0
Bentley	0	0	0	Bentley	0	0	0
Gilmour	0	0	0	Gilmour

Veteran Boatman Prepares for Season

Domingo Orvano, veteran boatman, is caught by camera in his shop at Cowichan Bay as he goes over motor from one of his 26 inboards. Each boat is repainted every year and all motors thoroughly overhauled by painstaking boathouse operator who has been at same stand since 1910. First of spring salmon are expected at popular fishing spot by mid-month. Season will run until end of October with coho runs due to start about September 15.—(Colonist photo by Bud Kinsman.)

Border Regulations Break Up Games

WHITEFISH, Mont., July 5.(AP).—Rain, darkness and blue laws often break up ball games, but the Whitefish Lakers and Michel-Natal (B.C.) Red Sox have had to call it quits for a few reasons: United States immigration regulations.

If the Lakers aren't south of the border by 6 p.m. they're north of the border the rest of the night.

U.S. officials at Roosville on the American side close the port of entry at 6 p.m.

Classified officials at the Canadian side, 3 miles north of Roosville, are reported to be co-operative when the Sox are late coming home.

The ball game called on account of border regulations was Sunday. With four innings completed and the score tied 5-5, the Lakers had to excuse themselves and race the clock to the border.

Faulkner's Putting Gains Two-Stroke Lead in Open

PORTRUSH, Northern Ireland, July 5 (AP)—Max Faulkner, a debonair British Ryder Cup player with a hot putter, beat the chill, drizzling rain home today to carve out a two-stroke lead in the British Open golf championship after 36 holes.

Out early before the drizzle settled into a steady rain, Portrush course a rolling dunes, Faulkner capitalized on his putting to post a two-under-par 70 for a two-round total of 141.

Only one other player, Norman Sutton of England, was ahead of par after the first two rounds. The little former professional soccer player also got a 70, giving him 143 for second place.

Bobby Locke the South African seeking his third straight British Open title, lagged a 74 for a 145 total.

Frank Stranahan, the Toledo, Ohio, golfer who won the British Amateur crown in 1950, and Chuck Rotor a Canton, Ohio, pro before heading for Germany and duty with the United States Army, were among 46 players who qualified for the final 36 holes tomorrow.

Playing in the drizzle, Stranahan got his second straight 75 for a 150 total. Rotor had 152 with two 76s.

The two first round leaders, Jimmy Adams, the Big Scots pro, and Australia's Norm Von Nida, both blew wide open and got 75s. Each had 68 to lead the field the first day by two strokes, and today's effort left them four strokes off Faulkner's pace.

In third place were Fred Daly, the curly-haired Irishman who won the British Open in 1947, and Harry Weetman, young English pro. Daly stroked a two-under-par 70 also, for a 144 total. Weetman carded a 71 for another 144.

Following are the leaders:

Faulkner, Sutton, Rotor	68
Stranahan, Locke	70
Adams, Von Nida	75
Daly, Weetman	70
Cotter, Cox, Bolton	71
Bolton	70
Total	145
Dowling, Bedford, Bradman, Thomson, Ward, Ward, Thomas, Thomas, Thomas

Leadership of Fashion Impossible for Elizabeth Because of Traditional Demands of Royal Dress

Continued from Page 1

the native of darkest Africa merely had to bewilderment and to the shattering of an ideal.

It is wisdom as well as taste that guides the Princess in her choice of clothes. She can afford to ignore the fantastic and ultra-fashionable—and she does.

But, nevertheless, she has almost unconsciously been a leader in conservative fashion, with greater appeal to the ordinary Britons and her life.

When she was a child, her little tailored coats, her Fair Isle jumpers and tartan skirts set a fashion for children here and in the United States which has not died out.

PASTEL COLORS

The "Little Princess" outfit was a stock fitting in the States and Fair Isles are still a big export item from Britain.

The dainty pastel pinks and blues which she wore in her teens set another fashion.

Nowadays she is choosing darker colors and wearing her clothes with more conscious elegance.

First big indication of the powerful influence Princess Elizabeth exerts on the world of fashion occurred when she was 16.

Then she was made a colonel of the Grenadier Guards. For her inspections of the Guards she had a stone-colored tweed hat made with a high hand-shaped crown and a peak. To it she pinned her Grenadier badge.

Since she was 21, Princess Elizabeth has always appeared with her hair parted strongly on the right, brushed back along the sides of the face, exposing the ears, and gathered in a bunch of curls at the nape of the neck.

It has, over the years, become slightly shorter, but the style has not changed.

Her shoes, size five, are also simple. She prefers calf-skin, or rarely more than two-inch heels.

Princess Margaret is fonder of platform shoes, or peep-toes and ankle straps.

It is in the country that Princess Elizabeth, with her love of tweeds and comfortable clothing, often looks her best.

People meeting Princess Elizabeth usually remember most vividly the pale perfection of her complexion.

BLACK EVENING DRESS

It is a feature which the pastel shades of her teen-age clothes failed to emphasize. Now she occasionally wears darker shades and the full beauty of her complexion is seen.

Darker colors are thought to be a result of her husband's influence. Since her marriage she has also worn dark blue, burgundy and sherry red. She was one of the first to wear corduroy velvet, and in a dark shade.

At the opening of the Festival of Britain, her sage-green coat

mother, Queen Alexandra, made popular in Britain, a style which she herself encourages half a century later, double-breasted and with nipped-in waist, which has always been known as "a princess coat."

Several of her dresses for the South African tour introduced the cross-over style which she cleverly adapted before the birth of her children.

This habit of "managing" her clothes with unassuming grace is one of the Princess' natural gifts.

For all the restrictions her royal position may place on her wardrobe, Princess Elizabeth has what many women envy, a style and a manner which are completely her own.

Garden Party At "The Pools"

A garden party will be held at "The Pools," home of Mr. and Mrs. Frank Pottage, Cordova Bay Road under auspices of St. David's Women's Guild, Wednesday, July 11, at 2.30.

A special feature of the afternoon will be an address by Mrs. Wilson Thompson of Sidney, V.I. Mrs. Thompson was for some years with Miss Hazel, doing Sunday school work by van in northern Saskatchewan. She also did winter work on the prairies under Bishop Martin.

There will be a stall of miscellaneous articles for sale and tea will be served.

Abu Ul-Maari, an Arabian poet who died in 1057, developed advanced views on vegetarianism and cremation.

Racing Results, Entries

FIRST RACE—
Pete Pa (Wood) $10 20 $8 $5 40.5
Cathomatic (Johnson) 4 40 2 40
Bayteen (Hill) 3 60
Time—1:16 2-5.
Also ran: Black Bette, Gal Tower, I Mean It, The Whim, Wandrette, Ladder Jet, Trebron Tess.

SECOND RACE—
Lady Anne (Pommerell) $6 60 $4 $3 60
Pyrrhic (Hill) 8.30 4.20
Cultivel (Johnson) 2.20
Time—1:14 1-5.
Also ran: Ruby Ann.
Exacta paid $18.60. Pitter Pete, Lady Pommerell, Pyrrhic Gloss, Bull Pile, Miss Gloss, Dick Pete.

THIRD RACE—
Thomas Hope (Wood) $4 40 $3 70 $2 60
Mayor (Martinez) 7 40 4 70
Parma Pal (Johnson) 4.20
Time—1:11 1-5.
Also ran: Tiny Breeds, Hain Queen, Top Edge, Dorothy Dainty, Marie Gold.

FOURTH RACE—
Landrey (Dye) $3 20 $2 $0 $2.75
Jet D (Pfeifle) 6.80 3.80
Hollie Bee (Hill) 3.10
Time—1:14 4-5.
Also ran: Pop Gracie, Our-On-Pint, Quintrian, Gold Tower, La Monte.

FIFTH RACE—
Tank Destroyer (Wood) $9 40 $5 $3 20
Nuhi (Johnson) 3 60 2 20
Time: Ran 1:4 Martinez.
Time—1:13 4-5.
Also ran: Sailor Lady, Interview, Rockaway, Ken Brown.

SIXTH RACE—
Cactus (Gaudet) $30 60 $8 $3 65
Aurelia (A Martinez) 3 40 2 60
Gilgamesh (Wood) 2.60
Time—1:44 3-5.
Also ran: Sir Gerry, Dean Des Kamings, Boyd Donation.

SEVENTH RACE—
Pitcairn Leader (Dodge) $18 15 $6 $3 70
Ruby Ann (Hill) 3 60 2 10
A. Martinez (Martinez) 2.20
Time—1:10 2-5.
Also ran: Treasure Box, Ladycloth, Aurelia Avery, Dark Dave, Dominic.

EIGHTH RACE—
Marcel (Hill) $7 10 $3 $2 40
(A. Martinez) 11 20 5 20
Willie Boy (Johnson) 4 60
Tiesto Cruz (W. Burgess) 3.00
Time—1:11 1-5.
Also ran: Miss O' Gallant, Bunny Boss, Hill Top, Precipitous Arthur, Lucinda Ann.

OVERNIGHT ENTRIES

FIRST RACE (Claiming $400 for fillies four-year-olds and up foaled in Canada, six furlongs):
6907 Fleet Street (A Martinez) 120
6903 Circus (W. Burgess) 120
6900 Sarah D (H. Dye) 115
6903 Pretria (R. Gaudet) 108
6903 Ruby Ann (A. Martinez) 108
6903 Miss Tiny (M. Wood) 108
6903 Brian (R. W. Pitchford) 113
6903 Lady Gaylord (J. Pfeifle) 113
6903 Mistrial (J. Pfeifle) 113
6903 Orbanita (R. Martinez) 113

SECOND RACE (Claiming $400 for four-year-olds and up, foaled in Canada, six furlongs):
6903 Tak Tonto (A. Martinez) 118
6903 Stanton Mac (M. Wood) 115
6903 Amarty (H. Johnson) 115
6903 Ad Three (R. C. Fields) 120
6903 Trug Ace (M. Matthews) 118
6903 Bon Vie (W. Burgess) 118
6903 Red Grosbeaux (L. Hernandez) 115
6903 Ken Ray (J. Martinez) 115
6903 Georgia (J. W. Pitchford) 118
6903 Brazo (G. Vasilier) 115

THIRD RACE—Purse $600, for maidens two-year-olds, four and a half furlongs:
6903 Ruby Ann (A. Martinez) 113
6903 Secret Revenge (R. Gaudet) 113
6903 Best of Ale (R. Zurchini) 118
6903 Gracious (M. Burgess) 113
6903 Lady Bess (R. Martinez) 113
6903 Tiesto Cruz (L. Hernandez) 113
6903 Cloudtower (G. Vasilier) 113
6903 My Remembrance (R. Martinez) 108

FOURTH RACE—Claiming $700, for three-year-olds and up, six furlongs:
6903 Mel Pulido (R. C. Fields) 108
6903 Orange Hill (G. Vasilier) 108
6903 Ann Be On (R. Chappenell) 113
6903 Ken Ray (J. Martinez) 113
6903 Vera Dollar (G. Vasilier) 108
6903 Interest (M. Matthews) 108
6903 Lucky Lady (R. Martinez) 108
6903 Lena Prince (A. Hernandez) 113
6903 Anne Cherry (P. Hodge) 108
6903 Vanity Cross (M. Blake) 108
Also eligible:
6903 Ruby Ann (W. Pitchford) 113
6903 Perdiance (R. Chappenell) 108
6903 Turn On Top (G. Hernandez) 113

FIFTH RACE—Claiming $700, for three-year-olds and up, six furlongs:
6903 Ruby Ann (A. Martinez) 108
6903 Tak Tonto (A. Martinez) 108
6903 Hermosinar (W. Pitchford) 113
6903 Ken Ray (J. Martinez) 113
6903 Dream Boat (L. Hernandez) 113
6903 Mistrial (G. Vasilier) 108
6903 Lucky Lady (R. Martinez) 108
6903 Blaine Mae (R. Smith) 113
6903 Lena Prince (A. Hernandez) 113

SIXTH RACE—Claiming $700, for three-year-olds and up, six furlongs:
6903 Bay Boy (A. Martinez) 108
6903 Ann Be On (R. Chappenell) 113
6903 Vice-Reg (R. Martinez) 108
6903 Singing Plan (C. Wells) 108
6903 Ruby Ann (R. Chappenell) 108
6903 Pundit (R. C. Fields) 113
6903 Perdiance (W. Pitchford) 113

SEVENTH RACE—Purse $600, for three-year-olds and up, six furlongs:
6903 Pound (R. C. Fields) 113
6903 Ar Betty (R. C. Fields) 108
6903 Dell Now (G. Hernandez) 113

EIGHTH RACE—Claiming $650, for three-year-olds and up, six furlongs:
6903 Dusty Jake (J. Chappenell) 117
6903 Ruby Ann (A. Martinez) 108
6903 Blaze Mere (R. Martinez) 108
6903 Dry Pear (R. Chappenell) 113
6903 Ann Chanter (R. Martinez) 108
6903 Pub Pete (R. C. Fields) 108
6903 Ken Ray (J. Martinez) 113
6903 Cutie D (W. Pitchford) 108
6903 Bazar Plan (G. Gay) 113
6903 Ann Be On (R. Chappenell) 113
Also eligible:
6903 Barcia (R. C. Fields) 113
6903 Tak Tonto (A. Martinez) 108
6903 War Peggy (W. Marsh Jr.) 108
6903 Hermosinar (W. Pitchford) 113
First post 1:30 p.m.

FOR RICHER FLAVOR
Oh for the life of an Aylmer Tomato . . . spends all summer long basking in the sun . . . seeking up goodness, till red-ripe with flavor. Then, within 24 hours of picking, Aylmer tomatoes are ready to perk up your appetite as . . .

AYLMER CATSUP
Your Family Deserves Aylmer Quality 114

BOOTH'S
HOUSE OF LORDS
Finest
DRY GIN
Definitely Superior!
BOOTH'S DISTILLERIES LTD. LONDON ENGLAND

This advertisement is not published or displayed by the Liquor Control Board or by the Government of British Columbia

Corns
PUT ONE ON... PAIN'S GONE!
FASTEST RELIEF EVER!
1. Instantly Stops Painful Shoe Friction*, Life Pressure . . .
2. Quickest Corn, Callous Removing Medication Known to Medical Science . . .
3. Stops Corns and Callouses "BEFORE They Can Develop
No wonder Dr. Scholl's Zino-pads are the world's biggest selling foot relief. No other method does so many things for you. Get a box today. Zino-pads are sold everywhere.
Dr. Scholl's Zino-pads

For performance I switched to
Esso GASOLINES
Fill your tank with "up-to-date" Esso or Esso Extra Gasolines. Take your car out on the road. See for yourself its better all-round performance.
Esso and Esso Extra Gasolines are continually being improved to give the best balanced combination of smooth flowing power, lively acceleration and protection against engine ping and vapor-lock. For more happy motoring, switch to Esso Gasolines and you're always ahead!

EATON'S Friday Bargains

Women's Summer Suits — ⅓ Off
Crisp, cool white suits . . . also light and lovely pastels. Smartly tailored with fine attention to detailing. Straight slim skirts. Regular 49.95 to 69.95.
Friday Bargain
33.30 to 46.63
EATON'S—SUITS, FASHION FLOOR

White Gabardine Shorties—⅓ Off
An opportunity to save on these versatile brief toppers. Sharp contrast for your summer frocks. Lovely, dazzling white gabardine, styled with flare back and cuffs. Sizes 12 to 20.
Regular 39.95.
Friday Bargain 26.63
EATON'S—COATS, FASHION FLOOR

Sports Yarn
Don't miss this unusual saving! A special clearance of fine quality sports yarn. Makes up into smart sports sweaters and sport socks. Excellent range of shades. Regular 49c skein.
Friday Bargain, 1-oz. skein 15c
EATON'S—WOOLS, SECOND FLOOR

Utility Racks
Metal racks slightly damaged in transit. To provide extra space for soaps, cleaners, brooms, mops, etc. Metal clips to keep long-handled implements neatly in place. Made of strong wire brightly coloured in yellow, red and blue. Regular 3.98.
Friday Bargain 2.19
EATON'S—NOTIONS, MAIN AND LOWER MAIN FLOOR

Men's Oxfords
A clearance group of men's shoes in several styles and a broken size range. Brown and black leathers in moccasin vamp, blucher and strap styles. Sizes 8½, 10½ and 11 only.
Friday Bargain, pair 4.95
EATON'S—MEN'S SHOES, FIRST FLOOR

Square-Mouth Shovel
Strong shovel with convenient "D" handle for firm grip. Blade measures about 11½ by 9½ inches.
Regular 1.98
Friday Bargain, each 1.19
EATON'S—HARDWARE, LOWER MAIN FLOOR

Men's Wool Worsted Suits
Outstanding Savings!
All wool, yarn dyed worsted suits in double and single breasted models. Well finished, full cut and good fitting. Brown, blue and grey shades to choose from.
Regular 49.50 to 65.00.
Friday Bargain,
34.95
EATON'S—MEN'S CLOTHING, MAIN FLOOR

Oddments in Women's Skirts
Clearance of fine quality, fashionable skirts. Included in the group are kilts, all round pleated, maternity and fly front styles. All wool plain and overchecks, crepes, and rayon mixtures. Good colour range. Broken sizes range from 12 to 20.
Regular 7.00 to 16.95.
Friday Bargain, each 5.00
EATON'S—SPORTSWEAR, FASHION FLOOR

Boys' Shirts—½ Price
Good fitting, full cut cotton broadcloth shirts in plain grey only. A suitable garment for holiday and general wear. Sizes 11 to 14 neck.
Regular 2.50.
Friday Bargain 1.25
EATON'S—BOYS' CLOTHING, SECOND FLOOR

Quick-Drying Enamel
Clearing gallons of fast drying enamel in popular colours of cream, white, black and green. Clean and spruce up your rooms and save!
Regular 4.85 gallon.
Friday Bargain, gal. 3.98
EATON'S—PAINTS, SECOND FLOOR HOUSE FURNISHINGS BUILDING

Men's Solid Colour Shirts
Blue! Tan! Grey! High count cotton broadcloth woven for wear. Fused collar-attached style. Well tailored for fit and Sanforized . . . single button cuffs.
Sizes 14½ to 17½.
Friday Bargain, each 2.69
EATON'S—MEN'S FURNISHINGS, MAIN FLOOR

Maker's Clearance—Ties
Rayons and rayon mixtures in this clearance of smart ties. Panels in neat and bold patterns in tones of blue, wine, brown, green, grey and tan.
Friday Bargain 2 for 1.50
75c each
EATON'S—MEN'S FURNISHINGS, MAIN FLOOR

Builders' Square
Well made and accurate square, essential for almost any building job. Face and back graduated in 1/4 and 1/8 inches, body measures 24x2 inches, tongue 16x1½ inches. Regular 2.45.
Friday Bargain, each 1.59
EATON'S—HARDWARE, LOWER MAIN FLOOR

Women's Dress Shoes
An oddment clearance of "last few" from several lines of smart shoes. You can choose from a large variety of styles, colours and heel heights . . . but size ranges are broken. Friday Bargain, pair
2.99
EATON'S—WOMEN'S SHOES, FASHION FLOOR

Occasional Furniture at Half Price!

SEWING CABINETS—Walnut finish. 5 only.
Regular 17.95.
Friday Bargain 8.95

LAMP TABLE — Approximately 20 x 20 inches. 2 in walnut finish . . . 1 in light oak.
Regular 20.75.
Friday Bargain 10.25

DRUM TABLE—With Duncan Phyfe legs, walnut veneer. 1 only, regular 57.50.
Friday Bargain 28.75

COFFEE TABLES of light finished birch.
2 only, regular 19.95.
Friday Bargain 9.95

DRUM TABLE with Duncan Phyfe legs . . . walnut veneer. Approximately 30 inches high. 2 only.
Regular 42.50.
Friday Bargain 21.25

3-TIER TABLE of mahogany veneer . . . pedestal type base.
3 only. Regular 38.50.
Friday Bargain 19.25

DESK—Knoehole style in walnut veneer. Three drawers on each side.
1 only, regular 77.50.
Friday Bargain 38.75

UTILITY CABINET, red maple finish.
1 only. Regular 33.00.
Friday Bargain 16.50

ROCKERS, chintz covered with high backs. 3 only.
Regular 29.50.
Friday Bargain 14.75

COMMODE TABLES—Two-drawer style in mahogany veneer. 2 only.
Regular 34.50.
Friday Bargain 17.25

BREAKFAST SUITE, table and four chairs in white enamel. 4 only.
Regular 39.50.
Friday Bargain 19.75

CORNER CABINETS for the kitchen . . . ready for painting. Three open shelves, two in cupboard.
1 only. Regular 16.50.
Friday Bargain 8.25
EATON'S—FURNITURE, SECOND FLOOR HOUSE FURNISHINGS BUILDING

Cotton and Rayon Curtain Panels
Dress your windows at a saving! Curtain panels in neat Tuscan weave . . . and soft champagne colour. A soft, rich draping effect to suit living and dining room windows. Nicely tailored. 36 inches wide . . . 2 and 2½ yards long. Regular 1.39.
Friday Bargain, each
98c
EATON'S—DRAPERIES, SECOND FLOOR HOUSE FURNISHINGS BUILDING

Seamless Tufted Rugs ½ Price
Patterned in a heavy pile, these rugs are designed through to the back like an Oriental. Frayed ends and dependable dyes. Wine and rose grounds with colourful combination in pattern. Size 69"x9'.
Regular 121.75.
Friday Bargain 69.87
Size 9'x12'.
Regular 198.75.
Friday Bargain 99.37
EATON'S—RUGS, FIRST FLOOR HOUSE FURNISHINGS BUILDING

To Call EATON'S Dial E4141 T. EATON Co.

LOCAL NEWS

The Daily Colonist.

(ESTABLISHED 1858)

COLONIST TELEPHONES
All Departments ..... E 4111
AFTER 11:30 P.M. AND BEFORE 8:00 A.M.
News Department ..... E 4509 Sports ..... E 7000
Reporters ..... E 8300 Circulation Room E 0725

NO. 173—NINETY-THIRD YEAR VICTORIA, BRITISH COLUMBIA, FRIDAY, JULY 6, 1951 SECOND NEWS SECTION

Assails Lack Of Action

NANAIMO, July 5—Mayor Earle C. Westwood took the provincial and federal governments to task tonight for failure to act on the Departure Bay seawall and Nanaimo's Millstream bridge in which Departure Bay residents are also vitally interested.

He suggested that Works Minister E. C. Carson be invited to Nanaimo to be confronted with these pertinent questions.

"Nanaimo and district," he claimed, "is the object of discrimination.

"Where today," is asked, "are the best stretches of highway? The worst are in and out of Nanaimo."

The only excuse given by the government, he said, was that these stretches were originally the best.

REQUEST REFUSED

A request for half share of the cost of replacing the Millstream bridge had been refused by Victoria on the grounds that it was not the province's responsibility, he said.

"But the government could contribute to a road for the Mayo logging operations and for the Hartman site.

"Those big organizations seem to be able to get something out of the government," the mayor declared.

"We have got to get out and fight for Nanaimo and district or Nanaimo is going to be left behind. It is the government's responsibility. They are accountable elected by the people for act for the people," he stated.

A suggestion was made to the meeting that riding boundaries be changed to include Departure Bay in Nanaimo constituency.

J. R. Edgren, who earlier had offered to pay half the cost of the temporary bulwark on Departure Bay beach, declared Departure Bay was "lost in the Alberni-Comox riding."

Animals, Pretty Girls Top Attractions for Victoria Circus Visit

Clowns, pretty trapeze artists and animals are among features Victorians will see when the circus comes to town next week. Sitting on Big Syd, animal star of bare-back riding act, is Joanne Lewis. Clown is Mel Rennick.

Star of show is renowned animal trainer, Clyde Beatty, seen here in arena with his fiercest lion, Prince. Beatty was married last Saturday in Bellingham, Wash., to Jane Abel, former Hollywood starlet.

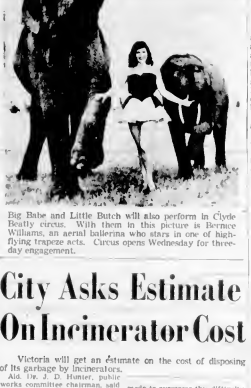

Big Babe and Little Butch will also perform in Clyde Beatty circus. With them in this picture is Bernice Williams, one of many stars in one of Beatty's daring high-flying trapeze acts. Circus opens Wednesday for three-day engagement.

Group To Build Barrier

NANAIMO, July 5 — An aroused group of taxpayers at Departure Bay decided at a meeting tonight to erect a temporary barrier along the beach to prevent another such accident as occurred there last Saturday when 16-month-old Susan Rochford was killed by a runaway car.

The city of Nanaimo will give assistance to Departure Bay.

This action was taken because the meeting was satisfied that no immediate action could be expected from provincial or federal governments on a permanent sea wall.

Sunday morning at least 30 volunteers will be out to lay a log barrier along the edge of the beach.

TO SUPERVISE WORK

Nanaimo city works superintendent C. H Newcombe will give assistance, advice and supervision to the work.

Represented at the meeting besides the Departure Bay ratepayers were Nanaimo city council, Chamber of Commerce, Kinsmen Club, parks commission and the R.C.M.P.

The decision to erect a temporary barrier was reached after heated debate. It was decided also to vigorously renew demands to the government for a permanent solution not only for safety's sake but for the prevention of beach erosion.

MUST NOT BE CONFUSED

While both provincial and federal governments came in for a hearty round of criticism for government inaction and inactivity on the long-demanded sea wall, the meeting agreed that the issue of immediate safety for a sea wall should not be confused with the sea wall

Committee Formed To Plan Defense

A civil defense planning committee, composed of some of the ablest men in Victoria, has been formed, Leonard G. Hatcher, civil defense co-ordinator, announced yesterday.

The committee will become the nerve centre of the entire organization.

Mayor Percy E. George, chairman of the Greater Victoria civil defense control board, is expected to call a meeting of the planning committee in the near future.

Active head of the all-important committee will be the co-ordinator. Mr. Hatcher said a lot of preliminary work already has been done, but not yet re-ordinated.

RESPONSIBILITY

The planning committee will have the responsibility of drawing up detailed arrangements for every phase of civil defense.

"Everything will revolve around the planning committee," explained Mr. Hatcher.

There will be 16 sub-committees on the planning committee, headed by experts in their field.

TRANSPORTATION

Conway Parrott, superintendent of the Vancouver Island Coach Lines Ltd., will head the sub-committee handling transportation. Some of the duties of Mr. Parrott's committee will be enumeration of ambulances, arranging for mobile canteens, emergency bus service, mobile laboratories and decontamination, evacuation plans and alternate fuel supplies.

E. W. Arnott, B.C. Electric Railway head here, will be chairman of the public utilities committee. This group's job will be handling normal and emergency bus service, electrical and gas installations and boat service

SHELTER

The shelter, feeding and welfare committee will be headed by Austin I. Curtis, general passenger agent of the Canadian National Railways. This committee must plan various types of rest centres and shelters, feeding, clothing and emergency housing.

Dr. J. L. Gayton, city medical health officer, heads the medical committee which will have the big task of arranging medical equipment, first-aid parties, casualty clearing stations, hospital accommodation and self help parties.

COMMUNICATIONS

R. W. J. Angus, district manager of the B.C. Telephone Company, will head the communications group. Its duties will be selection and training of messengers and signals personnel.

Other sub-committees (with chairmen's names) are police, Chief John Blackstock; fire, Chief Robert Brindle; warden service, head not named; engineering, city engineer Cyril Jones, industry, Chamber of Commerce representative, accounts, city comptroller-treasurer Henry Watson; purchase and supply, city purchasing agent Gerald F. Sharpe; armed services, Commander J. S. Davis, security, R.C.M.P. assistant commissioner E. C. Rivett-Carnac, and Red Cross, C. S. Hendley.

Crackdown by Summons Looms for Tax Evaders

A lot of Victorians will be seeing the inside of city police court soon if they don't pay their road, poll and dog taxes.

T. G. Harris, city collector, said yesterday summonses will be issued to those persons who are still delinquent at the end of July.

About 300 persons are in arrears in the payment of road and poll taxes, and about 200 dog owners.

"They have simply ignored the notices," said Mr. Harris.

Road tax is $2 and poll tax $5. License for a male dog costs $4 and for a female, $7.

Persons convicted of failing to make the payments usually are fined the amount of the tax plus court costs.

City Asks Estimate On Incinerator Cost

Victoria will get an estimate on the cost of disposing of its garbage by incinerators.

Ald. Hy. J. D. Hunter, public works committee chairman, said yesterday the New Westminster Iron Works Ltd. has been asked to submit an estimate.

The alderman, city manager C. C. Wyatt and city engineer Cyril Jones returned yesterday from New Westminster where they inspected that city's incineration system of garbage disposal.

"This matter will take a great deal of investigation, but I feel this system has possibilities for Victoria. New Westminster claims its incinerator is doing a good job," said Dr. Hunter.

DEMERIT AT SEA

At present, Victoria's garbage is run through a crusher, loaded on scows and dumped at sea. From time to time, the system has been the source of bitter complaints. During city council budget debate early this year, Dr. Hunter declared it was time the whole system of garbage disposal in the city was studied. He suggested installation of incinerators, adding it couldn't be done this year because of lack of money, but thought the investigation could start.

After the New Westminster inspection Dr. Hunter said he thinks incineration would be best for Victoria.

"I would like to get the outside municipalities interested in the project," he said.

COST $25,000

The alderman explained that New Westminster has one incinerator which cost $25,000. The city paid half that amount immediately, and the remainder after the unit proved successful. It handles 40 tons daily.

Victoria has about 100 tons of garbage daily, he said, so three incinerators would be needed. Part of the cost of the new system could be met by the sale of the existing garbage wharf, according to Dr. Hunter. He pointed out that it is in an unsuitable position because it is near the wholesale food houses.

The only disadvantage to the New Westminster incinerator, he added, is that it emits large quantities of smoke.

"This factor disturbed us, but it is possible alterations can be made to overcome this difficulty. We could never allow so much smoke. A lot depends on this very condition," said Dr. Hunter.

The Battle of Thermie was fought at Abukir Bay, Egypt, in 1798 when Nelson completely defeated the French fleet.

Sprinkle Leaves No Mark

Damp pavements to the contrary, Victoria's current record dry spell was still on last night.

Enough rain fell between 8.30 and 11.10 p.m. to settle dust on city streets, but not enough to register on meteorological equipment at the Gonzales weather station, which records only .01 inches or more

The spatter was the city's second in two days, but, according to weather officials, there was still no real break in the offing.

By way of contrast, Halifax got a drenching 2.89 inches in nine hours yesterday—more than twice the amount that southern Vancouver Island has had since April 1.

Applies to Garbage Sanitary Code of B.C. May Hit Beach-Litterers

There are no provincial laws to prevent people from throwing litter on public beaches.

But, according to officials, the people who throw litter are liable to throw garbage and when they do that they are breaking sanitation regulations

Provincial sanitation regulations were put out the books for the guidance of municipalities like Victoria, Saanich, Oak Bay and Esquimalt.

Many residents complained that beaches in their municipalities were left strewn with litter by picnickers during the long week end.

SANITATION CODE

Each municipality has its own sanitation code, established under the general provincial pattern, and it is the job of municipal officials to see that the code is not being broken

Reeve Joseph Casey has suggested prosecution to keep Saanich beaches free from litter.

Oak Bay Reeve P. A. Gibbs agreed the threat of prosecution might make people think twice before leaving litter on the beaches of his municipality. But, he added, it was human nature to be careless and people are forgetful when they are having a lot of fun.

TOO FAR

Reeve A. I. Thomas of Esquimalt, said, "It is apparent to me that the only way to make people appreciate and understand is by prosecution. To that extent we do not wish to go. We would like people to realize that although they enjoy a free country they should at least respect cleanliness in public places, such as beaches, streets and parks"

Reeve Thomas declared indiscriminate litter-strewing was not confined to beaches, but spread to streets and parks.

CARETAKER

Elwood S. Gropp, senior city sanitary inspector, said the city had placed waste containers on Foul Bay Beach and employed a caretaker to keep the beach clean. He urged citizens to show civic pride by keeping beaches clean

A Victoria by-law makes it illegal for any person to litter beaches.

Port Alberni Golfer Scores Hole-in-One

PORT ALBERNI, July 5.—A new member of a select group in A. M. Knight, who last Thursday evening was admitted to the hole-in-one Club at the Port Alberni Golf and Country Club.

Mr. Knight qualified for membership when he played the fourth hole in one flat and did pretty well on the other eight, too. His score for the course was 31.

Sprinkle Leaves No Mark

Warren Has 400-Letter Average Day

George I. Warren, Chamber of Commerce secretary, concedes it's all in a day's work, but what a day!

More than 400 letters poured into his desk yesterday. They came from all parts of the United States and Canada, requesting hotel, motel and auto-camp reservations—including a request from a groom-to-be as well as just general information.

All are looked after, if possible, and replies sent out, he said.

SUMMER TROUBLES

In addition, usual summer troubles plague the office.

A woman brought her car here on the ferry and it was parked near a parking lot. Said Sally allegedly damaged the paint and could she have it fixed?

A U.S. couple parked their auto on another ferry and departed on a sightseeing tour until sailing time. The auto sailed on time but the couple was left dockside, too late to accompany their auto on that trip.

Visitors sometimes crowd the office to enquire countries.

"But it's all in a day's work," Mr Warren concluded.

LONDON (CP) — When a streetcar was involved in a collision here, upper-deck passengers were trapped for 30 minutes. The staircase had collapsed.

Air Raid Preview Set for Victoria

AROUND TOWN

Victorians will get some idea Saturday morning what it's like to be in an air raid

Leonard G. Hatcher, civil defense co-ordinator, said yesterday arrangements have been made for two or three R.C.A.F. reserve squadrons of fighters and bombers to fly over Victoria several times.

"It's all a part of civil defense education," said Mr. Hatcher. "Citizens will be able to imagine what an air raid is like."

The aircraft will come from the reserve summer camp at Abbotsford.

The co-ordinator added that a show will probably be arranged when the Greater Victoria's air raid warning system is in operation.

At that time, he explained, there will be a wailing blast of the sirens for three minutes to warn of the "attack." The all-clear will be a continuous blast for two minutes

* * *

DEFENSE COMMITTEE

A seven-member civil defense committee has been appointed by Victoria and District Trades and Labor Council (A.F.L.-T.L.C.).

The committee, with power to add to its numbers, will be at the call of L. G. Hatcher, Greater Victoria defence co-ordinator, said council secretary Percy Rayment.

Committee members are Harold Thayer, Tom Gunderson, George Wilkinson, Percy Rayment, John Quinney, F. Benton and F. Edwards.

Informal talks had been held between the council and Mr. Hatcher previously although definite plans for Victoria labor unions were not decided.

* * *

14-A. ACT

Proposed changes in the Industrial Conciliation and Arbitration Act and the Hospital Insurance Service will be submitted to the legislative inquiry committee by Victoria and District Trades and Labor Council (A.F.L.-T.L.C.).

Secretary Percy Rayment also announced that the council will cross-examine the staff association's compensation Board witnesses at the Royal Commission inquiry.

* * *

FINED $50

Earl F. S. Cooper, 1245 Esquimalt Rd., was fined $50 for driving while his license was under suspension. He appeared in Saanich police court yesterday.

Victor Goddard, Hallmann Road, was fined $25 on a careless driving charge and Anne Ah Hiro, 1296 Tolmie, was fined $15 for speeding and driving without a muffler.

* * *

INSPECTION

Members of the Greater Victoria Water Board and guests will tour the Goldstream and Sooke Lake watersheds next Wednesday.

The group will proceed in private cars to Humphrey Reservoir, Goldstream watershed, and lunch will be served at Sooke Lake. The return trip during the afternoon will be via the Shawnigan Lake cut-off.

* * *

CYGNETS LOST

Death and thieves have reduced the Brazon Hill Park cygnet population from four to two, according to W. H. Ashley, parks administrator.

The missing cygnet could not fly, so it is concluded it was stolen. There are now two adult swans and two cygnets in the park lakes.

* * *

TOURISTS MISS EXCHANGE

Tourists apparently are not taking advantage of a service on currency exchange rates here, George I. Warren of the Victoria and Island Publicity Bureau said yesterday.

Ottawa has printed display cards for retail stores, supplying U.S. tourists exchange their currency for Canadian funds at the nearest bank on arrival in Canada, Mr. Warren said. Prior to a visitor's departure from Canada, unspent Canadian funds could then be re-exchanged at the current rate.

Merchants reported that tourists are still purchasing goods with U.S. funds, without benefit of exchange, rather than following the suggestion, he said.

* * *

AWARDED PRIZE

Roy A. Head, 307 Vincent, has been awarded the vice-president's prize offered by the Canadian General Accountants Association for the highest average in Dominion-wide examinations held by the association in November, 1950, and July, 1951.

DAMAGE HEAVY

Damage was reported as caused by city police to a car driven by R. E Johnson, 927 Cowichan, which collided with a guard rail and the signal arm on the eastern approach of the Johnson Street Bridge shortly after 6 p.m. yesterday.

* * *

CHARGED WITH THEFT

An elderly Vancouver woman was arrested and charged with theft of an electric clock yesterday afternoon from the Tillicum Hardware, Saanich police reported last night.

Can We Get It? Will They Take It?

Surplus Food Plan for Needy Faces Acceptance Test Today

By BARNEY McKINLEY

Feasibility of giving food directly to the needy in this Canadian democracy may be decided in Victoria tomorrow

At 10 a.m. the doors will be thrown open on this city's unique surplus food stall in the City Public Market By 6 p.m. two questions should be answered

Will enough foodstuffs be contributed to the stall to supply demand? Will pride prevent needy persons from taking advantage of the free food offer?

On the answer to these questions depends the fate of the give-away stall ardently promoted in past weeks by Mrs. Barbara Green, mother of two, and a volunteer welfare worker.

THREE-MONTH TRIAL

City council has approved the stall on a three-month trial basis. No rent will be charged.

According to Mrs. Green the give-away plan will be tried on the Saturday each each month, starting tomorrow.

Support is being given to the scheme by the city's welfare agencies through the Community Welfare Council. The 8 agencies so far have distributed 75 of the cards which must be presented by persons applying for foodstuffs at the stall

A statement issued yesterday by Mrs. Green and the Welfare Council appealed for public support of the come-and-get-it stall.

COSTS HELD DOWN

Mrs Green emphasized that the project was an entirely volunteer effort with costs cut to the minimum through the use of unpaid help

She asked volunteers who might aid in the work of the stall to phone her at Garden 3720

Call was also issued for donations of foodstuffs to be delivered to the stall early tomorrow so that the hours of 4 to 6 p.m. could be used for distribution.

Volunteers with no means of transporting vegetables or other foods to the stall were asked to phone the welfare worker. She said arrangements would be made to have the donations called for

GIVE TO NEEDY

If there is a surplus remaining at the end of the food stall's first day it will be delivered to needy families recommended by welfare agencies.

Boy Scouts and Girl Guides as well as other volunteers will be working with the stall's founder to make the project a success

The Welfare Council statement called the plan "a splendid example of the pioneering spirit shown by public-spirited citizens interested in the welfare of the community."

Crochet Doctor Back at Tennis

Former champion tennis player Ladislav Doubek, Czechoslovakian doctor who fled his homeland a year and half ago, was nursing sore shoulder muscles here yesterday as he returned to game after 10-year layoff during his country's troubled times. Working now at St. Joseph's Hospital, he hopes soon to be given permit to practise there, write examinations leading to private practise in year. Plans call also for resumption of tournament tennis.—(Colonist photo by Jim Ryan.)

Visitors From Norway

Interesting visitors here for the Pacific International Yachting Association regatta were Sonja Sokstad who only arrived in Seattle a week ago and Lars Lyngnes who also recently arrived from Norway. Mr. Lyngnes was in Vancouver last summer when he brought a dragon (a type of craft slightly larger than a star) out from Norway. Princess Elizabeth presented a dragon to Prince Philip when they were married. This year Mr. Lyngnes brought out five dragons to the coast.—(Colonist photo.)

Victorians Attend Canada House Party

The following is part of a letter from Major L. Bullock-Webster in London describing of the recent anniversary of confederation party at Canada House in London:

"The reception today (July 2) at Canada House was so well attended that by 4.30 p.m. each of the large rooms on both floors, all the passages and the splendid staircase were crowded.

"The High Commissioner and Mrs. Wilgreed received and welcomed the guests and shook hands from 4 to 5.30 p.m.

"There were distinguished men and women from all the provinces. The weather was perfect and the women's summer frocks were lovely.

"In the big crowd it was impossible to see all one's Victoria friends but we did manage to meet with Mrs. Gillean (the former Mary Martin), Margo Hooper-Dixon and her charming husband and daughter; Frances Farmer from the Foreign Office, and Mrs. Glenn Boschert who will be remembered in dramatic circles. Lending an added air of distinction to the B.C. group was Mrs. Alex Gillespie who gave news of Victoria.

"Others whom we saw in the distance were Rear Admiral Sir A. Bromley and Lady Bromley, Mrs. Appelby and Mrs. Humble-Birkett, Mrs. Wolfe Hicks, the former Rosemary Johnston, was there with her son Martin Hicks who was in air force uniform."

Handweavers' Exhibit Opens at the Empress

The annual National Exhibition of hand weaving arranged by the Victoria Hand Weavers' Guild which opened yesterday in the Duke of Kent room of the Empress Hotel offered a large crowd of visitors an amazingly wide variety of articles to view.

Soft featherweight baby blankets and covers in pastels to heavy mohair check coat and suit cloth covered a wide range of beautiful workmanship.

Towels, beach, daytime, and evening bags, aprons, skirts, men's and women's suits, marku ulunch luncheon sets, rugs, shawls and scarves were all in the show.

Metal and gilt thread combined with wool was used in many of the garments designed for evening wear, one particularly beautiful piece of fine white wool, woven with silver thread was included in the Vancouver exhibit.

Articles in the exhibits from Halifax were interesting to the weavers, each article being of a different technique. A fine weight of wool and bouclé dress cloth was outstanding.

Fisherman dolls; complete in yellow slickers and rubber boots, added a gay note to the Newfoundland table. The poster was cleverly done with a map of Newfoundland and a fisherman in a boat being interwoven in the design.

Original exhibits including gilt and wool neckpieces trimmed with mink were the work of Maria Foreman of San Francisco. Bamboo tahla mats interwoven with wool, cotton and boucle were also the work of Miss Foreman.

Miss Ethel Squier of Cedar, V.I., showed a beautiful evening coat in deep burgundy interwoven with silver thread.

The art of mats of blue linen with original inlaid design when won the prize for the best piece of weaving at the Montreal show for Mrs. H. Hodson, president of the Victoria Guild, was also on display.

Mrs. Sydney Pickles chairman of the exhibition committee, displayed a green wool suit.

Mrs. G. Austey, and Miss M. Hill gave demonstrations of weaving and Mrs. E. Hammond showed the intricacies of spinning. Today Mrs. E. C. Coleman will demonstrate flax spinning.

The exhibit was opened by the Hon. W. T. Straith, minister of education, yesterday at 10 a.m. and will continue today and tomorrow from 10 a.m. to 10 p.m.

Pioneer Club Tea

Mrs. M. Morley and Mrs. W. McGregor were co-hostesses at the home of the latter, 2666 Dewdney Street, to members of the W.B.A. Pioneer Club.

Mrs. M. Thompsett, president of the club, conducted a short business meeting and Mrs. M. Dunsmore reported on the convention held in Vancouver. Good wishes were extended Mrs. H. Dresser who will shortly celebrate the 50th anniversary of her wedding. Meetings are now suspended for the summer months. A vote of thanks was given the hostesses by Mrs. J. Addison.

Members present included Mrs. B. Langley, Mrs. T. Veitch, Mrs. M. Thompsett, Mrs. M. Stephen, Mrs. E. Jacques, Mrs. H. Dresser, Mrs. M. Smith, Mrs. G. Andrews, Mrs. B. Wall, Mrs. K. White, Mrs. M. Dunsmore, Mrs. J. Addison, Mrs. G. Brown, Mrs. M. Morley, Mrs. R. Malcolm, Mrs. M. Jackson, Mrs. A. Brown.

Child Wears Limerick Lace Christening Robe

—SOCIAL AND PERSONAL—

On Sunday afternoon at St. John's Church, Canon George Biddle officiated at the christening ceremony of the infant daughter of Mr. and Mrs. J. Bell-Irving, Hampshire Road and grandchild of Mrs. Bell-Irving and the late Captain Michael Bell-Irving. The child received the names Marjorie Jean, the godparents being Miss Clare Wythe, Miss Margaret Bell-Irving, for whom Miss Barbara Kerfoot stood proxy, and Dr. J. B. F. Cupples. The baby wore a Limerick lace and silk christening dress loaned by a great-aunt, Mrs.

* * *

Returns from Toronto

Miss Dianne Cox has arrived by plane from Toronto and is staying at the home of her parents, Mr. and Mrs. A. H. Cox, Joan Crescent. Miss Cox will be bridesmaid at the wedding of her cousin, Miss Patricia Jordan on Saturday.

* * *

Miss Jordan Honored

Miss Patricia Jordan, who is to be married Saturday, was honored Wednesday evening when Mrs. Donald Oliver entertained at a miscellaneous shower at the home of her mother, Mrs. H. L. Smith, Cedar Hill Crossroad. The pretty gifts were concealed in a decorated covered basket. Pink gladioli flowers were presented to the bride-to-be. The guests were Mrs. E. F. Jordan, Mrs. A. E. Pickford, Mrs. A. H. Cox, Mrs. P. Tilbey, Mrs. I. Green, Mrs. H. L. Smith and Misses Peggy Pickford, Shirley Ginn, Margot Sheppard, Loris Brynjolfson, Dianne Cox, Jane Mackintosh, Gloria Kendall, Eleanor Cox and Joyce Spencer.

* * *

Staying at Wilcuma

Recent guests at Wilcuma Hotel, Cowichan Bay, have been: Lieut. and Mrs. W. M. Kidd, Victoria; Mr. and Mrs. A. Harrison, Mr. and Mrs. K. Montgomery, Mr. and Mrs. R. Scott, Mr. and Mrs. F. Oliver, Mrs. E. Eggr, Mr. R. Reekie and Miss Betty Gonnason, all of Vancouver; Mr. A. S. Wolff, Mr. and Mrs. B. C. Husted and Mrs. Isabel Rose, all of Seattle.

* * *

Back from Motor Trip

Mr. and Mrs. Ian H. Williams, Windsor Road, have returned from a week's motor trip over the Hope-Princeton Highway and down the Fraser Valley. Mrs. Williams went to Seattle to meet her husband on his return from Minneapolis, where he is doing postgraduate work in chemistry at the University of Minnesota.

* * *

Mark Golden Wedding

Mr. and Mrs. J. A. Dresser, of Brentwood Bay, will celebrate their golden wedding anniversary on Sunday, July 8, and will be at home to their friends at the home of their son-in-law and daughter, Mr. and Mrs. Frank Pomeroy, 1235 Montrose Avenue, both in the afternoon and evening. Mr. and Mrs Dresser were married on July 10, 1901, in the old Victoria West Methodist Church by the Rev. Barraclough. Their son and daughter-in-law, Mr. and Mrs. Chris Dresser, will assist in receiving the guests. Also present will be their grandchildren, Carol and Lois Pomeroy and Murial and Brian Dresser.

* * *

Wedding in Calgary

Mr and Mrs. John W. Merriman, 135 34th Avenue S.W., Calgary, announce the engagement of their eldest daughter, Helen Ann, to Mr. John (Ian) MacDonald of Vancouver and Victoria, youngest son of Mr. and Mrs. D. MacDonald of 705 Powderlay Avenue, Victoria. The marriage will take place quietly the second week in July, in Calgary.

* * *

Mr. and Mrs. J. Scotland, 131 Moss Street, have as guests the latter's sister and their families, Mr. and Mrs. Philip Jean, with their daughter, Mrs. Nelson Penn, her children, Margaret and Catharine Penn of Edmonton, and Mr. and Mrs. William McLeod of Calgary.

* * *

Mrs. J. Kilcoyne, 238 Douglas Street, has returned in the city after spending more than three weeks with her sister-in-law, Mrs. G. E. McDonald, in Edmonton.

* * *

Mr. and Mrs. Fred Bilbirsup, lately of 2375 Rosario Street, and their children, Freddy and Yvonne, are leaving the city about the middle of the month to make their home in Portland, Oregon.

* * *

Mr. and Mrs. Walter Truner (nee Christine Houston), who were married recently in Vancouver, have returned from a honeymoon at Long Beach, V.I., to take up residence at 956 Burnside Road.

* * *

Mrs. C. G. Atkin, 2532 Garden Street, entertained at her home recently in honor Mrs. E. Reid (formerly Miss Madeline Morris), with a kitchen shower. Little Michael Atkin and his cousin, Diana Drew, pulled in a wagon containing gifts. Guests included: Mrs. E. Morris, Mrs. E. Reid, Mrs. C. G. Atkin, Mrs. A. Drew, Mrs. J. Drew, Mrs. A. Hilton, Mrs. A. Veilleuse, Mrs. C. W. Morrish, Mrs. A. E. Rhodes, Mrs. F. McKechnie, Miss L. Morris, Miss D. Lamont, Miss G. Silsmore, Miss J. Rhineheart, Miss E. Hilton, Miss D. Drew and Master M. Atkin.

* * *

Mrs. R. Mason entertained recently at a miscellaneous shower in honor of Miss Shirley Harknett, at her Harriet Road home. The honor guests received a corsage bouquet of pink roses. Piano selections were played by Mrs. T. O'Neil. Guests were Mrs. F. Burdge, Mrs. D. Burdge, Mrs. F. White, Mrs. C. Dodge, Mrs. J. Blackstock, Mrs. H. Luney, Mrs. R. Taylor, Mrs. H. Rivers, Mrs. W. Hewlett, Mrs. A. Veale, Mrs. T. O'Neil, Mrs. J. McClelland, Mrs. L. Gordon, Miss R. Price, Misses Genoney, B. Bason, G. Longfield, L. Luney, F. Boon, E. Hendy, B. Taylor, B. Hearn, J. Burdge, W. Burdge, F. Burdge, M. Swan, A. Taylor, C. Rivers and G. Heaton.

* * *

Victoria residents, guests at Qualicum Beach Hotel recently, included Mr. and Mrs. R. M. Malcolm, Mr. and Mrs. Murray Davidson, Mr. J. Hawthorne, Mr. and Mrs. L. Campbell, Mr. and Mrs. A. R. Thistle, Mr. and Mrs. A. W. Dowell, Mr. and Mrs. C. E. Hodgson, Mr. and Mrs. D. B. Ewenson, Mr. and Mrs. O. H. Davidson, Mr. and Mrs. Keith Dorman, Mr. and Mrs. J. A. Betts Sr., and Mr. J. A. Betts Jr., Miss Janet Henderson, Mrs. Carson McCormack and Miss Mary McCormack, Mr. and Mrs. Arthur Burr, Mr. and Mrs. T. Moffett, Miss Margaret Loudoun and Mr. R. W. Hind.

* * *

Mrs. Rosalie Heywood of Victoria is a delegate to the annual convention of the Canadian Authors' Association at Banff.

Has Intimate Glimpse of Oxford

Mrs. Edward R. V. Cuppage is pictured above at Oxford, England, where she was fortunate enough to be on the first of the new Undergraduate Tours where visitors are shown the way the students live behind the college walls. On extreme left are two unidentified newsmen, Mrs. Cuppage, John Julius Cooper (son of Sir Patrick Ashley Cooper), the Honorable Antinia Pakenham and another unidentified student at one of the women's colleges. Tour, which lasts from 10 a.m. to 7 p.m. costs only $8.50 in Canadian funds. Lunch and tea is provided, as are drinks and cigarettes.—(Tatler and Bystander photo.)

Victoria Women Visit Festival; Find British Isles Exciting

A Victoria resident is very pleased about her recent trip to Britain.

John Julius Cooper (son of Sir Patrick Ashley Cooper) sang songs to her and serenaded her with his mandolin; John William Shakespeare (descendant of the bard himself) made coffee in his room for her, and Miss Jebb (Sir Gladwyn Jebb's son) took her to feed the deer in Magdalen College's historic deer park.

No wonder Mrs. Edward R. V. Cuppage has such delightful memories of her trip.

Accompanied by her mother-in-law, Mrs. Edith M. Cuppage, she left in April and only returned around the end of June.

FIVE-WEEK TOUR

In five weeks among other things they visited the Festival of Britain, toured London, visited the Chelsea flower show, the zoo, Kew Gardens, York, Brighton, Stratford, Edinburgh, Windsor Castle and attended a session of the House of Commons, where they saw Churchill and Anthony Eden and heard tribute paid to the Gloucestershire Regiment which suffered such great losses in Korea.

However, the highlight of the trip for the younger Mrs. Cuppage was her visit to Oxford under the new Undergraduate Tour. The Undergraduate Tour is the brain child of Tom Stacey of Oxford and instead of the usual formal trip, undergraduates themselves show tourists around the colleges, introducing them to their friends, taking them to their rooms for coffee.

As Mrs. Cuppage's folder reads: "Lord Stormont will show you how a gentleman lives in Christ Church College. The Hon. Antonia Pakenham will show you one of the women's colleges. Roger Erskine Longrigg will tell you just what he thinks of Oxford life. Antony Blond, veteran artifer, will pace those of you who are young enough up to the top of New College tower."

NO TOWERS

Mrs. Cuppage was not paced to the top of a tower, but she did have a wonderful time during her intimate glimpse of Oxford, and had her photograph in the May 30 issue of Tatler as a visitor on the front page.

Both women had many vivid impressions of England.

"The Festival shouldn't be missed," Mrs. Cuppage, Sr., said. "It was unbelievable and could be visited each day for weeks without seeing everything. We think our houses are modern, but they look ancient compared to the displays we saw—and the marvelous china, textiles, furniture should be seen by everyone."

LONDON AT NIGHT

Mrs. Cuppage, Jr., was greatly impressed by the sight of London illuminated at night, and another highlight was two days spent in Stratford-on-Avon, where they saw "Richard II."

"In Stratford we stayed at an inn called the 'Falcon' which was over 400 years old, but what really amazed me was that all the china we used was Royal Crown Derby."

Mrs. Cuppage, Sr., has been to England several times, but this was the first trip for her daughter-in-law.

"I am simply longing for the day when I can go again," she said.

* * *

The Victoria Prayer Group will meet on Wednesday in the Cathedral Memorial Hall at 3 p.m. Open to all.

* * *

Rockland Park W.C.T.U. will hold a picnic on Monday in Beacon Hill Park.

Mrs. F. Wood Is President

SHAWNIGAN LAKE, B.C., July 4.—Mrs. F. Wood was chosen president of the Shawnigan Lake P.T.A. at the meeting held in the school recently. Other vacancies on the executive were filled as follows. Publicity convener, Mrs. A. Colesy magazine convener, Mrs. L. Hunabert. Mrs. Wood agreed to act as convener of the Vacation Reading Club, while Mrs. W. McMartin will head a committee to look for the public beach.

Guest speaker for the evening was Mr. J. Halstead, of the Victoria Recreation Council.

Will Exhibit Student Art At the "Barn"

Students of Peggy and David Packard, "The Barn," Lansdowne Road will hold an exhibition in the gardens of "The Barn" Saturday and Sunday, from 2 to 5 and 8 to 10 both afternoons.

Painting, drawing and sculpture will all be displayed in the attractive garden setting.

Adult students will exhibit sculpture and drawing, children from 5 to 13 years will exhibit drawing and high school students will exhibit drawing and painting.

The exhibition is open to the public.

* * *

Mr. and Mrs. P. H. Armstrong of Calgary, Alberta, who have been touring the Island, are now spending a few days of their honeymoon in Victoria.

For Your Complete Travel Wardrobe

DRESSES
SKIRTS
BLOUSES

See

Mark Lemon

741 Fort St.

Ingledew's

CLEARANCE SALE

WOMEN'S SHOES

CONTINUES

Reg. $12.95 7.95

Reg. $13.95 to $15.95 9.95

Reg. $16.95 to $21.95 12.95

A Large Selection

JOYCES 7.95

Reg. $18.95 - $21.95 - $12.95

No Men's Shoes on Sale

VICTORIA STORE ONLY

Ingledew's

740 YATES ST.

Sorry! No Mail Orders! No Exchanges! No Refunds! No Charges!

HALF PRICE SALE of

Go-anywhere FELT Hats

stunning styles in pastel shades, white, brown, black and navy.

Minnie Beveridge

778 FORT ST.

EMPIRE 3452

"Pacific Please"

IS WHAT THRIFTY SHOPPERS ARE SAYING!

UNSWEETENED PACIFIC BUTTER BRAND VACUUM PACKED VITAMIN D INCREASED EVAPORATED MILK

buy B.C. Products

REMOVED

NORMAN G. CULL OPTOMETRIST HAS OPENED NEW OFFICES AT 609 FORT STREET

EMPIRE 6062

TERRIFIC VALUE

FOR ONLY 179.00

8-Pc. Group

Consisting of: Quality Spring Filled Mattresses, Ribbon Slat Spring, Mr. and Mrs. Chest, Bookshelf Headboard with T-Fo Matching chests Attached, Kidney Table, Kidney Stool, also obtainable with Box Spring and Mattress for those who wish the Hollywood style at the same reasonable price.

Finished in the Very Popular Burnt Almond Grained Wheat Straw

ARROW FURNITURE

LOCATED ON GOVERNMENT BETWEEN YATES AND JOHNSON

TERMS ONE-THIRD DOWN WITH MONTHS TO PAY

SALAD TIME *is here!*

YOU CAN ALWAYS BE SURE OF YOUR SALADS BEING FRESH, CRISP AND FLAVORFUL, WHEN YOU USE SUPER-VALU'S GARDEN FRESH PRODUCE

Here's all the 'Fixings'

LETTUCE

Just Right for Salads are These Firm, Crisp Heads—A "Must" with Every Salad

Local, Large Heads **2 for 19c**

TOMATOES	Local, No. 1 Hothouse	lb. 29c
GREEN ONIONS	Local	2 bunches 9c
CELERY	Chula Vista	lb. 12c
CUCUMBERS	Large Fancy White Spines	each 19c
JUMBO CANTALOUPES		2 for 35c
NEW POTATOES		4 lbs. 23c
ELBERTA PEACHES	20 to 22-lb. crates	each 3.69
BANANAS	Golden, Firm, Ripe	2 lbs. 39c

SALAD DRESSINGS

Miracle Whip Salad Dressing	16-oz. 52c	Nalley's Tang Dressing	16-oz. 51c
Miracle Whip Salad Dressing	32-oz. 89c	Miracle Sandwich Spread	16-oz. 52c
Best Foods Mayonnaisa	16-oz. 59c	Kraft French Dressing	16-oz. bottle 31c
Nalley's Salad Time Dressing	32-oz. 86c	Heinz Tartar Sauce	8-oz. 32c

Cold Cuts

DELICIOUS... TASTY!

Wieners	No. 1 Quality	lb. 53c
Chicken Loaf	Sliced	lb. 59c
Bologna	Sliced	lb. 51c
Sausage	Small Pork Links	lb. 57c
Bacon	Sliced, Side	½ lb. 31c
Broilers	Split Free, Grade "A"	lb. 49c
Cod Fillets	Smoked, Eastern	lb. 45c
Pork Liver	Sliced	lb. 39c

SUPER-VALU FOOD STORES

- ★ **Tangerine Orange Juice** Florida Crest, 20-oz. tins **4 for 49c**
- ★ **Pure Strawberry Jam** Nabob 4-lb. tin **$1.09**
- ★ **Canned Chicken** Alden's Jellied 7-oz. tin **45c**

PICKLES, OLIVES and SAUCES

Heinz Fresh Cucumber Pickle	16-oz. jar	25c
Libby's Sweet Mustard Pickle	16-oz. jar	39c
Nalley's Sweet Mixed Pickles	16-oz. jar	39c
Nalley's Dill Pickles	Plain or Kosher style, 34-oz. jar	44c
Heinz Tomato Ketchup	13-oz. bottle	28c
Hunt's Tomato Sauce	6-oz. tin	12c
Libby's Extra Large Olives	16-oz. tin	39c

CANNED FRUITS

South African Apricots	20-oz. tin	35c
Lynn Valley Peaches	15-oz. tin	20c
Hunt's Fruit Cocktail	15-oz. tin	27c
Nabob Fancy Bartlett Pears	15-oz. tin	27c
Q.T.F. Tropical Fruit Salad	20-oz. tin	31c

CANNED MEAT and FISH

York Bologna	12-oz. tin	49c
Swift's Prem	12-oz. tin	55c
Danish Sardines	Midget Brisling, ¼'s tin	19c
Louisiana Shrimps	Victor, small wet pack, 5-oz. tin	43c
King Oscar Kipper Snacks	¼'s	2 tins 25c

CEREALS

Shredded Wheat	Nabisco	2 pkgs. 31c
Kellogg's Corn Flakes	Large, 12-oz. pkg.	23c
Quaker Muffets	Pkg	14c
Posts Grape-Nut Flakes	12-oz.	19c
KIDS—	Save half your admission to the circus next week, with 2 box tops from any she Kellogg's Rice Krispies. Offer good July 11th and 12th. This week, Rice Krispies, 6½-oz. size,	2 pkgs. 31c

FRUIT JUICES

Nabob Grapefruit Juice	20-oz. tins 2 for	25c
Pasco Blended Juice	48-oz. tin	39c
Exchange Lemon Juice	6-oz. tin	11c
Hunt's Tomato Juice	Fancy quality, 15-oz. tin 2 for	25c

REGULAR

Parkay Margarine

3 lbs. 1.00

With Red Flap End

Prices Effective Fri.-Sat. July 6th-7th

USE THIS VALUABLE COUPON

SUPER-VALU SPECIAL OFFER

This Coupon Is Worth - - **10c** ON THE PURCHASE OF ONE 8-OZ. TIN "Earle's" Fancy Quality White Cod Meat

NUTRITIOUS - WHOLESOME - DELICIOUS
Packed Fresh From the Cold North Atlantic

Regular Price 23c each — With Coupon **13c**

Ask for your copy of the "SEAVITA" Recipe Booklet, filled from cover to cover with tempting sea food suggestions.

QUALITY AND FRESHNESS GUARANTEED

5 Independently Owned and Operated Stores in Victoria to Serve You

754 Fort Street Downtown
Quadra at Hillside
Estevan at Musgrave-Oak Bay
(This Store Delivers at Nominal Charge)
1239 Esquimalt Road
Cook at Fort

B.C. OWNED & OPERATED — SUPER-VALU FOOD STORES Ltd.

Novice Returns Plane to Own Lines After Pilot Knocked Out by Shell-Fire

By BILL BOSS

WEST SECTOR, Korea, July 5 (CP) — Imagine yourself a passenger in a light observation-aircraft deep over enemy territory.

Imagine your aircraft being caught in heavy ack-ack, pierced and the fabric shredded from the frame under your seat.

Imagine the pilot being wounded in the back by the same ack-ack, rendered unconscious by his wounds and lose of blood.

Imagine him telling you to take over the aircraft.

And you've never flown a plane before.

That's what happened Tuesday to Capt. J. P. R. Tremblay of Quebec City.

BACK TO BRIGADE

Tremblay returned today to headquarters of the Canadian 25th Infantry Brigade to take up his appointment as air liaison officer after a brief instructional course with the United States Fifth Air Force, quiet spoken as ever after his nerve-wracking experience.

"The first thing I wanted to do after getting the feel of the controls was to reach friendly territory, and just parachute down," said the para-trained officer.

"I thought the pilot was dead. But when I discovered he was still living I decided I'd try to make an airstrip.

"Those 45 minutes seemed like 45 hours, but just the same, as I got the feel of the aircraft, there was something of a thrill to it. But I was in a cold sweat the whole time."

The flight plane humped on landing, tipped over to the right just in time to avoid the fuselage then headed for a group of Korean workers building a wall.

The plane missed the workers but struck the wall and buckled.

Tremblay was able to extricate himself and help the pilot out.

"Though shaken, and in a state of nervous relief after his experience, Tremblay turned to a colonel in the crowd of airmen faster than, saluted stiffly and, poker faced as usual, said: "Sir, I must report . . ."

The pilot recovered conscious long enough to regain control and to land a hand, but the landing was complicated by a fighter which didn't see the emergency flares shot by ground control and continued its take-off.

Touched Off by Sparkler

Gasoline Can Explodes; Four Youngsters Dead

WAUKEGAN, Ill., July 5 (INS) — Four children died tonight of burns suffered earlier in an explosion and fire touched off by a leftover Fourth of July sparkler.

William Brosnan, 9, perished in the flames which destroyed a shack in which he and four others were playing at the rear of the Brosnan home in nearby North Chicago.

The boy's sister, Kathleen, 10, Mary Jean Zorrs, also 10, and Joan Rosales, 8, died at St. Therese Hospital in Waukegan.

The only survivor, Martin Brosnan, Jr., 11, was reported in "very critical condition" by authorities at the hospital.

Coroner John P. White of Lake County, said he believed one of the youngsters lighted the sparkler and dropped it into a five-gallon can of gasoline. He said the remnant of the sparkler was found in the best and twisted can.

Thomas Brosnan, 15, who was in the house when the fire started, said:

"I heard a boom. I ran out the back door and saw four kids all on fire coming out of the shed. It was awful. My brother, Martin, was trying to turn on the garden hose but his hands were so burned he couldn't.

"I turned on the hose and sprayed water on all of them. Then William Zorzy 12-year-old brother of Mary Jean! and his father came running over and helped put the fire out by rolling the children in the grass."

The heat from the flames prevented rescuers from reaching William Brosnan until the fire subsided.

Fire said one of the victims told them William's clothing caught on a nail, trapping him inside the burning shack.

Martin Brosnan, Sr., is building and water commissioner of North Chicago and was at work at the time. His wife, Mary, also was away, serving as a nurse's aid at Great Lakes Naval Hospital.

Planes Take Injured Men To Hospital

VANCOUVER, July 5 (CP) — A man who was trapped under a rockslide at Britannia Mines for three hours was one of two men flown to Vancouver by B.C. Airlines yesterday.

John Gudmunson, 48, received multiple fractures when crushed under the rocks.

His condition today was reported as fairly satisfactory.

The second man brought to hospital here by B.C. Airlines was Tony Shumka, 27, of Whalentown.

Shumka suffered 12 broken ribs and possible internal injuries when crushed by a tree while working for J. L. Christoff Logging Company on Cortez Island.

He was flown to Campbell River's Lourdes Hospital, but when his condition failed so improve hospital authorities decided to move him to Vancouver. His condition today was fair.

Work Hard On Park For Children

PORT ALBERNI, July 5.—The 16th Avenue Park committee is a live organization. Making it possible for the children in that area to have a place in which they can enjoy themselves away from harm.

Mrs. O. J. Rutten asked the city for a fresh load of sand for the sand box in the 16th Avenue Park, and also asked that playground signs be placed at either end of the park.

Council has also been informed that plans are now being made for a wading pool and the committee wished to know if the pool could be drained into the present ditch which runs alongside the street in the 600 block.

Council agreed to deliver the sand and place the signs, but before making any decision as to draining of the pool, it was decided to ask City Engineer Good to investigate the matter.

Elizabeth Following Footsteps Of Relatives in Touring Canada

OTTAWA, July 5 (CP) — Like her great-grandfather, grandfather and her father, Princess Elizabeth is to pay an official visit to Canada.

It has been announced that accompanied by her husband, the Duke of Edinburgh, she will make a coast-to-coast tour this October.

It will be her first Canadian visit but the Duke of Edinburgh was here in 1951 as a junior officer aboard a wartime aircraft carrier.

King Edward VII was the first member of the Royal family to come to Canada.

LAID CORNERSTONE

Before the turn of the century, when he was Prince of Wales, he visited this country and, in one of his official acts, laid the cornerstone of the old House of Parliament in Ottawa.

Visits to Canada have been a peculiar of the Royal family ever since.

King George V, while still a duke, followed up with a trip in 1901. Many Ottawa old-timers recall the gay time of the visit of the Duke of Cornwall and York and his Duchess, the present Queen Mother, Mary.

Canada's capital then was in the heart of the lumbering industry. The committee responsible for entertaining the Royal couple gave them a lumberman's welcome.

FETED IN SHACK

They were taken on a car specially built for the occasion, named the "Cornwall and York," by the Ottawa Street Railway to the Ottawa River. There they refreshed the Chaudiere timberside on a square timber raft, winding up at a lumberman's shack where they were feted on shanty-baked beans.

The shack later became known throughout the Ottawa Valley as the "Royal Shanty."

During the 1920's three visits were made to Canada by Edward, Prince of Wales now the Duke of Windsor. Last year the Duke returned for an unofficial visit to his ranch at Pekisko in southern Alberta where he has hobnobbed as gaily with western ranchmen in the days of his young manhood.

The last Royal visit to Canada was the four-week tour of the King and Queen in May, 1939—it probably surpassed in enthusiastic response any of the previous Royal visits.

Aquarium for Victoria Possible Gyro Project

An aquarium is one of several possible projects now being considered by Victoria Gyros, club officials said yesterday.

With the nurses' home at the Solarium and the cinder track at Victoria High School behind them, an aquarium and a fully-equipped children's playground among possible new club ventures, president George F. Gregory said last night.

To these, secretary William Hudson added a children's zoo and an outdoor swimming pool, all of which will be discussed at a business meeting shortly.

LASTING ABOUT

"Actually, we're just casting about for something to get our teeth into," Mr. Hudson explained, commenting on reports indicating the aquarium as the club's most likely choice.

Active advocate of a local aquarium is Provincial Museum director Dr. Clifford Carl, who has urged the value of one from both an educational and tourist point of view in numerous addresses to service clubs and other organizations.

Establishment of an aquarium has also been suggested by the tourist and industrial bureau of the Chamber of Commerce.

Damage Heavy As Cars Collide

Heavy damage was reported by city police to cars driven by John Henry Seedhouse, 970 East Saanich, and Charles Alan Halliwell, Cloverdale Road, in collision at Quadra and Hillside late yesterday.

Seedhouse was driving south on Quadra and Halliwell was turning off Quadra west on Hillside, police reported.

TODAY and SATURDAY
PLAY-DAY AT 2.30 AND 7.00
TALENT SHOW
8.30 to 9.00
CONTINUOUS SHOWING
MATINEE FROM 1 P.M.
"The OUTRIDERS"
TECHNICOLOR
JOEL McCREA
ARLENE DAHL · BARRY SULLIVAN
CLAIRE JAIMAR · JAMES WHITMORE
DAMON RUNYON · HENRY PATTERSON
News and Cartoon
Selected Shorts
BELLEVUE at QUADRA
FOX
PHONE 8-3112
Air Conditioned for Comfort
Plenty of Car Parking Area

APACHE CHIEF
ALAN CURTIS
TOM REAL · RUSSELL HAYDEN
CAROL THORSTOR
A COLUMBIA TRUCK
"WESTERN PACIFIC AGENT"
WITH
KENT TAYLOR
SHEILA RYAN
FILMED WITH THE CAMERA OF THE FUTURE
ENDS SATURDAY
PLAZA
STARTS MONDAY
WOMEN WITHOUT NAMES
FEATURES AT 1:00, 4:15, 7:30, 10:45
ADDED ATTRACTIONS

"I was hungry—lonely—desperate
I HAD NO OTHER CHOICE BUT THE HOUSE ON THE HILL!"
HOUSE ON TELEGRAPH HILL
Today! Sun. at 2.15, 4.40, 7.07
Last Complete Show, 9.40
ODEON
RICHARD BASEHART · VALENTINA CORTESA
WILLIAM LUNDIGAN
with FAY BAKER · GORDON GEBERT
Directed by ROBERT WISE · Produced by ROBERT BASSLER
Screen Play by ELIOT SILVERSTEIN · Based on a novel by Dana Lyon
20th CENTURY-FOX

At Capitol

Millard Coody, star of "The Prince of Peace," in Cinecolor.

Million Faces

Next Saturday's floor show at Strozes boasts line-up including Eleanor Roosevelt, Jimmy Fidler, Bette Davis and Louella Parsons — or at least those who can make you believe they're present. Michael Foster, Man With a Million Faces," is considered among best impersonators in show business. Foster, who has appeared with Frankie Laine and Arthur Godfrey, made big hit last April when he appeared at Royal Theatre in Surrey show.

★ DANCE ★ TONIGHT
Legion Auditorium
ON ARENA WAY
Ted Spencer's Orchestra
"Tippie" O'Neill, M.C.

VICTORIA
VICTORIA WEST PARK
3 DAYS AND NIGHTS COMMENCING
WED. JULY 11
Afternoon and Night
Clyde BEATTY CIRCUS
This year presenting the Most Tremendous Array of Men and Features in All Circus History, including
CLYDE BEATTY IN PERSON
THE WORLD'S MASTER TAMER OF WILD AND FEROCIOUS MAN-EATING LIONS AND TIGERS, PRESENTING HIS FAMOUS ACT
300 STARS PERFORMERS FROM ALL PARTS OF THE WORLD
TWICE DAILY 2 & 8 P.M. POPULAR PRICES
DOORS OPEN 1 & 7 P.M.
Advance ticket sale opens Monday, July 9 at
ONE DRUG STORE
1411 FORT STREET
Reserved Seats: Adults $1.50 (Tax Included). Adults $1.00. Children Under Twelve Half Price Anytime

Amusements
ON THE SCREEN
Atlas — "The Lemon Drop Kid," at 2.28, 5.56, 9.29 plus "Odette"
Capitol — "Prince of Peace," at 1.11, 3.10, 5.08, 7.06, 9.12
Dominion — "Up in Arms," at 2.36, 6.01, 9.29, plus "They Got Me Covered," at 1.00, 4.23, 7.46.
Fox — "The Outriders," at 6.15 and 9.00, in Technicolor. Doors 6.10.
Oak Bay — "The Wizard of Oz," at 7.00 and 9.50. Doors 6.30.
Odeon — "House on Telegraph Hill," at 2.15, 4.40, 7.07. Last complete show 9.45.
Plaza — "Apache Chief" plus "Western Pacific Agent"
Royal — "The Great Caruso," in Technicolor, at 1.05, 3.07, 5.08, 7.11, 9.18.
Tillicum — "Red River," Gates at 8 p.m. Show at dusk.

BOYS! GIRLS! 13 to 18
don't fuel up with a
BAD COMPLEXION
Do this: Cleanse with Cuticura Soap, rinse, lather, massage. Then apply Cuticura Ointment to help clear up pimples, pustules and blackheads. Keep using Cuticura Ointment to help clear and prevent new blemishes.
CUTICURA SOAP and OINTMENT

NOW SHOWING
The Greatest PASSION PLAYS
A FILM for the ENTIRE FAMILY
THE GREATEST STORY EVER TOLD
The STORY of JESUS CHRIST
ADDED BARB ON A.V. JULIET
The PRINCE OF PEACE
Entirely in Glorious Color!
Feature at 1.10, 3.15, 5.00, 7.00, 9.15
Plus—LATEST NEWS
DOMINION
CAPITOL

The Two Kings of Comedy Together on One Great Show!
DANNY KAYE
UP IN ARMS
DINAH SHORE · DANA ANDREWS
BOB HOPE · DOROTHY LAMOUR
THEY GOT ME COVERED
Directed by DAVID BUTLER
Produced by ROBERT FAIRBANKS
Screen Play by MELVILLE SHAVELSON
Based on a Story by JACK ROSE
DOMINION

TODAY and SATURDAY
Matinee Daily at 2.30 and 8.30
BOB HOPE
Damon Runyon's "The LEMON DROP KID"
Marilyn Maxwell · Lloyd Nolan
Also
ANNA NEAGLE · TREVOR HOWARD
"ODETTE"
ATLAS
A GUARANTEED PLEASURE

NOW SHOWING!
JUDY GARLAND
"The Wizard of Oz"
SELECTED SHORT SUBJECTS
Feature at 7.00 and 9.50
OAK BAY
Car Family Theatre
Bonnie Doon Shopping Centre

RAY NICHOL
invites you to
SHOP 'N' SWAP
DAILY, 2.05 to 2.30
He will sell all your white elephants in the attic or basement
RAY NICHOL
CKDA DIAL 1340

LAUGHS — LAUGHS — LAUGHS — LAUGHS
SATURDAY
CLUB SIROCCO
Presents Thai Funny Man of STAGE — RADIO — TELEVISION
MICHAEL FOSTER
LAUGHS GALORE
Songstress Divine PAT BERRY ★ Golden Voiced KEN COOPER
THE DANCING SIROCCOTTES
Dancing From 8.30 P.M. Till 1 A.M.
The Most Delicious Food in Town
Reservations 1.25
E.3221 Including Tax
Dining and Dancing Every Night in the Continental Room
LAUGHS — LAUGHS — LAUGHS — LAUGHS

2nd WEEK! HELD OVER!
FEATURE AT 1.05, 3.07, 5.09, 7.11, 9.18
THE COLORFUL LIFE AND TIMES OF THE FABLED CARUSO SPRINGS TO LIFE!
27 EXCITING SONGS!
M-G-M (The Best in Musicals) presents
"The Great CARUSO"
Color by TECHNICOLOR
STARRING
MARIO LANZA · ANN BLYTH
DOROTHY KIRSTEN · BLANCHE THEBOM
ROYAL
EXTRA Tom and Jerry Cartoon "MOUSECAPADE"
LATEST ROYAL NEWS

JOHN WAYNE · JOANNE DRU and MONTGOMERY CLIFT in
"RED RIVER"
Full Supporting Program Includes Selected Shorts—First Run News Always a Cartoon
Gates Open 8.00 P.M.
Show Starts At Dusk
CHILDREN UNDER 1 FREE
PLAYGROUND
REFRESHMENTS
Tillicum OUTDOOR THEATRE
DRIVE IN · WALK IN
BURNSIDE at TILLICUM
B 7131

TONIGHT
GYRO CLUB
12TH ANNUAL CARNIVAL and HOLE-IN-ONE CONTEST
July 4·5·6·7
FUN GAMES · CENTRAL JUNIOR
PRIZES · HIGH SCHOOL GROUNDS
PROCEEDS FOR GYRO CHARITIES

Colonist Want Ads for Results
Open 8 A.M. to 8 P.M.

COLONIST CLASSIFIED WANT ADS

Call Empire 4111 for Colonist Classified

The Daily Colonist

CLASSIFIED RATES

(Be per line per day). Ten per line per day. Minimum charge for any classified ad per insertion 25c. Special rate for continuous insertions 7c per line per day. Minimum charge for any Contract rate or specialized classified advertisement 50c.

Display Classified Rates on Request

Display Classified Rates are governed by space they occupy.

Minimum charge for any display classified advertisement 50c per insertion.

Display Classified Rates are governed by space they occupy.

Minimum charge for any display classified advertisement 50c per insertion.

Deadline

19 BUSINESS SERVICES

GARDENING

ROTOTILLING? TILL GRASS CUT? Yard and hedge work, rot. 24-0. Inexpensive cleaned up outside basins $10. Fresh Garden Soil.

SCREENS AND GARDEN PLOWING. Lawns cut, edged, fertilized, seeded. Shrubs pruned and transplanted. Bob Jones. Phone 3877.

SPRING GARDEN WORK PLOWING, rotovating, mowing, lawn-edging, hedge trimming. Phone 3-0-0-0.

19 BUSINESS SERVICES

PAPER HANGING & PAINTING—Ex perienced. Reasonable. Phone Ed. Douglas 6-0-0-0 Victoria.

BIRTWISTLE & GREENWOOD PLUMBING STEAM — Oil and Electric Hot Water Heating. Phone 3-0-0-0 Day and Night. Office 1-0-0-0 Douglas St. Ex-Alexander Water Garage Co.

PRINTING

POPULAR PRICES PRINTING AND WEDDING STATIONERY. Quick efficient service. Phone 3-0-0-0 Day and Night.

SIGNS REPAIRED

AUTO SIGNS — Signs of Quality. Signs Made 1-0 Pandora Avenue.

EXPERT RADIO REPAIRS — WEEKLY

FOR EXPERT RADIO AND ELECTRICAL REPAIRS

TO

Mc & Mc

CALL AT

109 GOVERNMENT STREET

Phone 3-0-0-0

DO NOT BE SATISFIED THAT THIS SERVICE

DEMAND IT

Technicians Are Qualified To Put Your Radio and Car Radios Fine

B. C. RADIO & SERVICE

101 FORT STREET EMPIRE 4121

ROOFING and INSULATION

SIDDY ON TOP

DEPENDABLE ROOFING

Direct or Barrett Approved Roofing

Asbestos Shingles — Siding

Consultation of Economic Pro

PANDORA AVENUE

1176 JOHNSON STREET B ACCOM 6122

BRICK, CEMENT WORK

BROCK ROBERTSON ROOFING & INSULATION CO.

Brick-Stucco Work

Phone Ed. Douglas 6-0-0-0

ROOFING, CORDON MASONRY, BARRETT 200 Douglas Street. Phone Empire 0-0-0

ALL KINDS OF ROOFS REPAIRED, NEW ROOFS, Stucco Work, Chimney Work, roofing cracks. Chimneys and siding. Fillipino Construction. Phone 3-0-0-0 after 5:00 p.m. Brentwood Bay Station 2-0-0-0 Saanich Road. Phone 3-0-0-0

A Complete Tree Service

REMOVING, PRUNING AND SPRAYING

BARGAINS TREES REMOVED, CUT UP

LOWEST ON STREET

Charles A. Cowie

B 1676 B 2065

BY SPRING

HAIRDRESSING

SPECIAL LOW PRICE ON PERMANENTS. Lincoln Hair Stylist. Specialists in styling. Sunken Beauty Salon opposite Spencer's. Phone Empire 5-0-0-0.

ALL TYPES OF BEAUTY COURSES — Day and Evening Classes. Enrolment Opportunity. 101 Time Tower Building. Phone 3-0-0-0.

NEW YORK MANAGEMENT, MRS. LAIT Majestic Rooms (The La Pointe Block) Below 1-0 Yates St. Phone 3-0-0-0.

ACT NOW, A FOOL NEW HAT BEAUTY Parlor, 1-0 Fort. Phone 3-0-0-0.

NEW PERMANENTS—FIVE DOLLARS Complete. Lady Operator. Phone 3-0-0-0 "A. Dauphinais Beauty Salon."

TRY ART BEAUTY SALON, PERMS. Sets, Dyeing, tint, color. Open Mon. Phone 3-0-0-0. Phone 3-0-0-0.

MATOR'S BEAUTY SCHOOL, 1-0-0-0 Beach Drive. 1-0-0-0 Lessons $140.

HAIRDRESSING BEAUTY SALON, Dominion Hotel. Phone Garden 4-1-0-0

SPECIAL

LOWEST TIME ONLY

LOW PRICE OF PERMANENTS

WE SPECIALIZE IN HAIR STYLING

Avalon Beauty Salon

UPSTAIRS ABOVE SCHOOLS 6 0222

HAY CUTTING

GOOD RELIABLE SERVICE ON ALL Types of Lawns. Rates Reasonable. Phone 3-0-0-0 Day or Night.

A.C. LOCK & SON

Phone Empire 3-0-0-0 Garden 2821

$75 CUT LOCKS, SAFES OPENED. Combinations Changed. Phone Day or Night. Empire 7-0-0-0 Fort Street. Garden 4-0-0-0.

LAWN MOWER SERVICE

A BETTER SHARPENING SERVICE YOU just have to see to believe. FREE Pick-up Around the Clock. Phone now.

LAWN MOWING SHARPENED COLLECTED AND DELIVERED. Lawn Mower Repairs Shop. 1-0-0-0 Fort. Garden 4-0-0-0.

LIGHTER AND GRAVES REPAIRS

LIGHTERS REPAIRED WHILE YOU Wait. Lighter Repairs Shop. 1-0-0-0 Fort and 1-0 Quadra Sts. Phone 3-0-0-0.

MOVING AND STORAGE

ALBERT SERVICE CO. MOVING, Storage, Packing, Crating, Local and Long Distance. Phone Day and Empire 3-0-0-0. Save Estimate Storage rooms available. Empire 3-0-0-0.

PAINTERS AND DECORATORS

A COMPLETE DECORATIVE SERVICE

SPRAY

PAPERHANGING

TEXTURE WORK

FLOAT CEILINGS AND

"SUPERWAY" SCAFFOLDING FOR HIRE

Free Estimates—Terms If Desired

PRAYER CLEANERS LIMITED

Phone Garden 4-0-0-0

800—Pandora Avenue

FRED. A. DOMINEY, PAINTING, PAPERhanging decorating contractor. Residence Decorating specialist. Phone 3-0-0-0. Residence 1011 Pemberly Place.

AUTHORIZED PRIZE CLASS PAINTING. Big and exciting. Lots Lessons. Phone 3-0-0-0 Day or Night. Lessons in Lessons 1-0-0-0 Fort.

WEEK'S BOP GARDEN SET—PAINTS, Brushes, Varnish Stain, Lacquer, Wax. Brush-free workmanship. Thirty years experience. Phone 3-0-0-0.

A BETTER CLEAN PAINT EXPERT. Reasonable rates. Phone 3-0-0-0 Day or Night.

ACME DECORATING PAPERING PAINT. Spray. Free Estimates. Phone 3-0-0-0 Day or Night.

F. LORCHAN DECORATOR PAINT, Hang, spraying, paperhanging. Free estimates. Phone 3-0-0-0.

BRACKO 1100—HOUSE PAINTING PAPERHANGING. Prize-class workmanship. Free estimates.

A THOROUGH JOB — PAINTING and decorating, personal service. Phone 3-0-0-0.

PLASTERING AND STUCCO REPAIRS Quick Efficient Expert 1-0-0-0.

PAPERHANGING PAINTING: FREE ESTimates. Reasonable. Phone 3-0-0-0.

CALL GARDEN 1001—C. M. PATTERSON Decorating, painting and paperhanging.

CALL TOMMY FOR YOUR PAPERHANGING 3-0-0-0. Reasonable. Day or Night.

EXPERT PAPERHANGING, PAINTING Free estimates. Garden 4-0-0-0 Victoria.

FOR 1-0 ROOMS PAPERED FREE INSTALL 3-0-0-0. Reasonable. Day or Night.

$10 UP — ROOMS PAPERED. WORK Guaranteed. Phone Day, Night. 3-0-0-0.

WANTED TRE PAINTING, INCORPORATING Paperhanging. Phone Garden.

ANY PAINTING PROBLEMS? JUST PHONE Empire 5906

PLUMBING AND HEATING

EXPERT PLUMBING WORK — WORK OVER $100 REFERENCES. Phone 3-0-0-0 Day or Night. Reliable repair service. Oil Burner Service.

PAULSEN BROS. PLUMBING AND HEATING 1350 Government Street. Garden 1-0-0-0

A-1 PLUMBING AND HEATING — Boilers, Underfeed, Pressure Boilers

Steam, Hot Water, Hot air.

BRACKO 1100 FITZ SCOTT ST.

FURNACE REPAIRING AND CONVERSIONS Oil Burner Installations. Free Estimates. Guaranteed work. High Pressure Clean Gas 1000.

GOOD JOBS PLUMBING SUPPLY AND Repair. Gas or electric range wiring. Phone 3-0-0-0 Day or Night.

19 BUSINESS SERVICES

SAVE 100 A MORTGAGE OR AN Insurance Policy. Phone 3-0-0-0 Day or Night. Ask for Mr. Hughes.

BEAUTIFUL FUR SHIRT, MADE Up from your old fur coat. Phone 3-0-0-0 for coat to Pretty and well pleased. Phone 3-0-0-0 Day or Night. Ask for Mr. Hughes.

OUR SUBSCRIBERS IN MIDDLE TOWN 10-hour-a-day telephone operator service. We take messages, advice, make appointments, etc. Phone 3-0-0-0 Day or Night. Ask for Mr. Hughes.

TELEPHONE ANSWERING SERVICE

FOR THE PROFESSIONAL MAN. Messages recorded, appointments, orders, etc. Phone 3-0-0-0 Day or Night. Ask for Mr. Hughes.

LOVELY SUBSCRIBER WITH PLEASANT Voice. Will take your messages, etc. Phone 3-0-0-0 Day or Night. Ask for Mr. Hughes.

TYPEWRITERS

POPULAR MAKES PORTABLE AND STANDARD TYPEWRITERS. Quick efficient service. Phone 3-0-0-0 Day and Night.

SIGNS REPAIRED

AUTO SIGNS — Signs of Quality. Signs Made 1-0 Pandora Avenue.

EXPERT RADIO REPAIRS — WEEKLY

FOR EXPERT RADIO AND ELECTRICAL REPAIRS

TO

Mc & Mc

CALL AT

109 GOVERNMENT STREET

Phone 3-0-0-0

DO NOT BE SATISFIED THAT THIS SERVICE

DEMAND IT

Technicians Are Qualified To Put Your Radio and Car Radios Fine

B. C. RADIO & SERVICE

101 FORT STREET EMPIRE 4121

ROOFING and INSULATION

SIDDY ON TOP

DEPENDABLE ROOFING

Direct or Barrett Approved Roofing

Asbestos Shingles — Siding

Consultation of Economic Pro

PANDORA AVENUE

1176 JOHNSON STREET B ACCOM 6122

BRICK, CEMENT WORK

BROCK ROBERTSON ROOFING & INSULATION CO.

Brick-Stucco Work

Phone Ed. Douglas 6-0-0-0

ROOFING, CORDON MASONRY, BARRETT 200 Douglas Street. Phone Empire 0-0-0

ALL KINDS OF ROOFS REPAIRED, NEW ROOFS, Stucco Work, Chimney Work, roofing cracks. Chimneys and siding. Fillipino Construction. Phone 3-0-0-0 after 5:00 p.m. Brentwood Bay Station 2-0-0-0 Saanich Road. Phone 3-0-0-0

SAGE AND DOOR

BRING IN YOUR PLANS OR LIST FOR lowest prices and suggestions

Phone Garden 1-0-0-0

Victoria Sash & Door Co. 1-0 Cook Street

SHOWCARD

SCREEN PROCESS POSTERS AND SIGNS Phone Garden 1-0-0-0 Victoria Showcard Studio 1-0 Johnson.

TENTS AND AWNINGS

FOR QUALITY TENTSIAN SLEEPING BAGS obtain at outdoor Sports Shop Sale Prices Tent Sales. Bernard Hill, 1-0-0-0 Douglas Street. Phone Empire 1-0-0-0.

WASHING MACHINE SERVICE

Mc & Mc

WASHING MACHINE SERVICE

FACTORY TRAINED MECHANICS

GENUINE FACTORY PARTS

TOOL AND PARTS DISTRIBUTORS

Phone Garden 1-0-0-0 — Service Department

Phone Empire 3-0-0-0 — Parts Department

109 GOVERNMENT ST. Phone 3-0-0-0

ACME WINDOW CLEANERS

RAPID SERVICE, GOOD WORKMANSHIP

E 9011

20 PROFESSIONAL SERVICES

AUDITING, ACCOUNTING AND BOOK Keeping. Income tax. Reasonable rates. Bookkeeping Books set up. Legal part-time work. Phone 3-0-0-0 Day or Night. Empire 7-0-0-0 Ex-Auditor.

ACCOUNTING, BOOKKEEPING, CAPITAL BOOKKEEPING SERVICE, 1-0 Tanscourt Block. Phone Garden 1-0-0-0 Victoria. Phone 6041, evenings, Sooke 0-0-0

BOOKKEEPING SERVICE

ST MARY'S PRIORY GUEST HOUSE

Oak Bay

ST. GEORGE'S ON THE SEA

201 Sea Terrace

ST. MARY'S HOUSE

Oak Bay

Three beautiful Guest Houses. Suites of rooms with private bathrooms. Lounge and sun room for elderly people.

For reservations apply St Mary's Priory

Sooke 0-0-0

OAK LODGE—PRIVATE HOSPITAL. Rest home. Medical care. Reasonable rates. Graduate nurses in attendance. Mrs. Lockyer, Phone Sooke 0-0-0.

CLOVELLY PRIVATE HOSPITAL LTD.—Medical care, Reasonable rates. Graduate nurses. Phone Garden 1190 Clovelly Place, Off Cedar Hill Road.

NURSING SERVICE—GRADUATE NURSE Available for Nursing Care. Phone 3-0-0-0.

CHIROPRACTORS

Results Guaranteed Reasonable

DR. DONALD MACKENZIE, D.C. 100 Broadway Building Phone 3-0-0-0

MASSAGE

DATED ANDERSON REGISTERED MASSAGE Therapist. Sciatica, lumbago, sprains, muscle pains, neuritis, rheumatism and serious disorders. Crystal Garden. Phone 3-0-0-0 Victoria.

OSTEOPATHIC PHYSICIAN

DR. THOMAS A. TAYLOR, REGISTERED. Spec. only—Joint Spinal Disorders.

PATENT ATTORNEYS

WARRE & CARTER, Patent Attorneys, Old Bank of Ottawa Building, Victoria.

21 PERSONAL

AUTOMATIC TYPE FOR YOUR LOVELY Letter and Envelopes. Phone 3-0-0-0 Day or Night. Ask for Mr. Hughes.

21 BUSINESS PERSONALS

WHAT IS SACA-PELO?

It is the unsolicited comments of the thousands who have used Saca-Pelo for the relief of all scalp troubles, such as itching, sore, or tender scalp, dandruff, falling hair, etc. Saca-Pelo is a Medicinal Shampoo. Limited, 1-0-0 Cambie Street, Vancouver. Phone Day or Night. Ask for Mr. Hughes.

LUGGAGE AND LEATHER REPAIRS

OF ALL KINDS

PROMPT WORK

NORRIS LEATHER GOODS

1108 GOVERNMENT ST. PHONE G 1313

PACIFIC GLASS LTD.

1108 GOVERNMENT ST. PHONE G 1313

24 MARCH ST — AUTO GLASS — G 1313

22 EDUCATION

MAKE YOUR OWN Dressmaking Patterns. Simple, easy, accurate. Short cuts, economy for average and hard bodies. Small classes. Free demonstration.

SCHOOL OF CHIPPEL ARTS

801 Pemberton Building

Phone Garden 1-0-0-0 Victoria

Miss Chippel, Graduate Cutting School, Miss Collins College, Cutting School, Paris, Harvester Point, Aug. 6th Sailing St. Paul

23 SCHOOLS AND COLLEGES

SPECIAL SUMMER COURSES

SUMMER SESSION YOUR PROPOSITION

Phone Garden 1-0-0-0 Victoria

24 DANCING

ACADEMY BALLROOM DANCING PRIVATE Lessons 1-0-0-0 Victoria. 40 Gorge Beach 1-0-0-0 1512 Douglas.

27 FUEL

BILLICKBOY INFLAMB FIR

A BARGAIN IN FUEL—BILLICKBOY Douglas fir kindling blocks and bark Phone Garden 1-0-0-0 Victoria.

DOBS TOOK WATCH KEEP 1-0-0-0 Phone Garden 1-0-0-0 Victoria. Dobs Fuel Co. 1-0-0-0 Douglas St.

FOR SALE—BARK, SAWDUST IN WARMING rooms. 1-0 ZERO SOAP 4-0 Are the best. Phone Garden 1-0-0-0 Victoria.

EXPERT FITTER ROTTING BAR BEST in bagged sawdust. Phone Garden 1-0-0-0 DOWNTOWN BOOK SHOP

1206 Cook Ave. Victoria

ATTENTION! FOR A COMPLETE DIVERSIFIED Fuel Service Phone Garden 1-0-0-0 Victoria. Dobs Fuel Co. 1-0-0-0 Douglas St.

DRY FIR KINDLING BLOCKS 1-0-0-0 Phone 3 monthly books set in Shawnigan, Cowichan, Nanaimo, Phone Garden 1-0-0-0 Victoria.

PICTURE CRAFT

ALL TYPES OF PICTURE FRAMING AND Mirrors. Phone Garden 1-0-0-0 Victoria. Picture Craft, 1-0-0-0 Douglas St.

AT VICTORIA JUNIOR BAR—GOT YOUR Ticket? Dances Saturday afternoons, Wednesday and Saturday mornings of Victoria Junior Bar. Phone 3-0-0-0.

A NEW EXPERIENCE! BEAD ADAPTS WITH Pleasure. Phone Garden 1-0-0-0 Victoria. 1-0 Johnson Street. Phone Garden 1-0-0-0 Victoria.

SHAMPOO LAUNDRY AND DENTIS. Mens only made his index. Your Sunday Phone Garden 1-0-0-0 Victoria. Phone Empire 1-0-0-0.

SHAMPOO LAUNDRY AND DENTIS. Mens only made his index. Your Sunday Phone Garden 1-0-0-0 Victoria. Phone Empire 1-0-0-0.

MEN'S SHIRTS, PANTS, SHORTS AND work suits and coats. John McMaster Ltd. 1-0-0-0 Fort. Phone 3-0-0-0.

GIRLS—SMALL BACK BELTS AND BAS Ties. Phone Garden 1-0-0-0 Victoria. Phone Empire 1-0-0-0.

GRANDMOTHER SMOOTHING SWEATERS Mitts and Socks. Open Phone Office—G 0010

NEW SUMMER LAUNDRY REGULATIONS 1-0 Jersey Dresses, 1-0-0 up. Dobby's Laundry 1-0-0-0 Douglas Street.

CLEANER AND WATCHES REPAIRED. Phone Garden 1-0-0-0 Victoria. Phone Empire 1-0-0-0.

CLOCKS, WATCHES, JEWELRY REPAIRED. Phone Garden 1-0-0-0 Victoria. Phone Empire 1-0-0-0.

ROOM CLEANING SERVICE CLOCKS and watches. Phone Garden 1-0-0-0 Victoria. Phone Empire 1-0-0-0.

FAMOUS MELBOURNE JUNIOR BIBS. Phone Garden 1-0-0-0 Victoria. Phone Empire 1-0-0-0.

ALTERATIONS

Mending, Repairing, Alterations

Phone Garden 1-0-0-0 Victoria. Phone Empire 1-0-0-0.

MINARCH MALLARD KNITTING FACTORY. Specials, 1-0-0-0 Phone Garden 1-0-0-0 Victoria. Phone Empire 1-0-0-0.

PATTERN DRAFTING — FIRST-CLASS JOB guaranteed. Large small of Monitoring Phone Garden 1-0-0-0 Victoria.

HEALTH FOOD SHOP NATURAL VITAMINS Phone Garden 1-0-0-0 Victoria.

BUSINESS WORKSHOP. SEE SEYMOUR Phone Garden 1-0-0-0 Victoria.

OLD COLD, SHAMPOO SHOPPY. YOUR Phone Garden 1-0-0-0 Victoria. Phone Empire 1-0-0-0.

SHAMPOO SHOPPY. INDIVIDUALLY designed. Phone Garden 1-0-0-0 Victoria.

WEEKEND COCKTAIL SHAKERS. Phone Garden 1-0-0-0 Victoria.

TIRED OF YOUR TIRED BRAIN SEE SEYMOUR Phone Garden 1-0-0-0 Victoria.

SEE SEYMOUR CHAMPION GARDENER

31 STOVES AND FURNACES

RANGES REPAIRED, WIRING RANGE, Oil Burners Cleaned, Serviced. Guaranteed. BRANDS ELECTRICAL CONTRACTOR

CREAM TRADE: WOOD AND COAL range, 10 cubic feet; 240 or 550-volt. Cutting 344-R. Sooke.

CREAM BRANDT SUPPORT RECEIVER, 3-speed motor, 3-speed turntable, 1-inch pipe. Phone Sooke 3209

DEEP FIREZONE FURNACE—STEEL, 60 gallon, 3-ply, 6-inch steel firebox, $150. Phone 4-1911.

ANTHRACITE COAL SECONDS: TWO-TO-FIVE inch sizes (calcinated). Copper coils, 40 gallon heater. Sooke 3209.

FAWCETT OIL RANGE WITH WICK Burner. Diagonal, 60. Sooke 3209.

WHITE ENAMEL STOVE—MAGIC KAR, with Sunset, $1 monthly—Gerhard Furniture.

ALMOST NEW SUNFLOW OIL BURNER, 10-gal. tank, 1-inch pipe. Sooke 3209.

FAWCETT WOOD AND COAL RANGE, $60. Sooke 3209. Phone 4-1911.

32 OIL HEATING

SERVICE CO.
AUTHORIZED IMPERIAL OIL DEALER
ESSO BURNER
Burners Installed and Serviced
840 FORGARD ST GARDEN 9420
Evenings, G-Garden 4090

Manolo Sullivan (Gen. S.C.)

THROW YOUR COAL SHOVEL AWAY!

Convert to an oil burner and enjoy automatic centralized heat.

SOUTHALL STOVE CO.
844 COMMORANT ST G 2841

OIL BURNERS
CYCLONE, KENDAL, FAWCETT
Clean, Efficient Operation Guaranteed
C. TAYLOR SOOKE APPLIANCES
1624 Government St Carmichael 2-2200

FURNACE COMPLETE

Complete with 500-gal. plate oil burner. Can be installed three to six days. Guarantee goes in whether 4-ft. wide or 5-ft. wide? work. Anywhere PHONE 4-2212 Victoria.

33a MACHINERY

BULL MOOSE
Industrial Equipment Co. Pty. Ltd.
Heavy duty portable compressors, 100 cu. ft. to 600 cu. ft. free air. Initial cost, 1/60 price incremental service. Modern equipment, not or used with the efficiency equipment. JOHN K. KIDDIER, 810 Wharf St. Victoria.

DR CAT DIAMOND HYDRAULIC BLADE Sharpener, 1 hp. motor, 3-phase, 220 and 550 volts, $1,200. 2 new 24 inch saw blades for DR CM, 50 cent all sizes. Large assort. of belts. Sale or trade. Cherry Bend Sawmill, Sooke. Phone 3209.

SPECIAL ON MOTOR, BELT AND TUBE Brand new industrial 1-hp. agricultural motor, 1-phase, 220 volts, $125. Cherry Bend Sawmill, Sooke. Phone 3209.

FOR SALE—TO INTERNATIONAL BUILDERS—Ross Scaffolds (Steel), Cable Hoist and conveyor. Ad. Box 7. Phone Resorts 4412.

I.E.L. POWER CHAIN SAWS
"Oil" Super Twin 1000
New Model Power Saws Selling for less than PARTS - SERVICE - REPAIRS
IRA BECKER & SON
Authorized
NANAIMO B.C. - Phone 3518
VICTORIA AGENCY, 3616 Cherry Road
Phone Garden 9411

RENTALS
Tractor and equipment business on Vancouver Island. Bulldozers and tractors, scraper, scraper and other machines and equipment.

Gordon Head Machine Shop
TODDHAM DRIVE ALBION 727

G. B. MURDIE, LTD.
LOGGING SHOPS—REPAIRS
MACHINISTS—WELDERS
PHONE 2-7131 VICTORIA B.C.

35a GARDENS AND SUPPLIES

GILBY TRACTOR & EQUIP., LTD.
Office Phone 2-7131 Res. 4-2212
FOR Quality Garden Tractors
Rotary Hoes, Cultivators, DISKS, and MOWER, Rotary Mowers, Power Mowers, Sickle Mowers, Power Lawn Mowers.
A COMPLETE TREE SERVICE—CHAINSAWS & Crew. Service 1-7131

35b FARM IMPLEMENTS

SEE US FOR YOUR FARMING EQUIPMENT NOW
Pull and mount implements.
Plows, cultivators, disks, harrows, side rakes, cultivators, tractor rotovators.
Gehl Helical Sand Twine.
Continuous pickle.
Good Stocks and equipment
SALES & SERVICE
NATIONAL MOTORS LIMITED
680 VIEW ST PHONE GARDEN 8171
TRACTOR DEPARTMENT

IRRIGATION PUMPS
Chemical Lime of Manitoba Pulper
ROTARY
IRRIGATION
CENTRIFUGAL
Perkins and Wisner Mounted
—ALSO—
JAMESO Jacket Cooled Pumps
EDWARD LIPSETT LTD.
386 BANFTON STREET

WHY PAY MORE FOR YOUR IRRIGATION? DIESEL PUMP UNITS
Complete Victor Diesel motors coupled to 4 centrifugal pumps delivering 400 g.p.m. at 50-ft. head. Units complete with motor mounting and controls.
ONLY $845
Three 60-cycle units complete for 1,800 r.p.m. 110 volts FOB NORTH
GORGE BOATHOUSE
344 GORGE RD W G SACON 7851

Don't Lose That Hay Crop
Make it pressed with the McCormick MT Hydraulic Hay Press. Ideal for small farmers. Economy, ease and efficiency rather than speed.
FARWEST MOTORS LTD
GARDEN 5176 471 TATTOS ST.

POTATO DIGGERS
Single and double row
Delve and shake out Grower's potatoes
FRYER, GOODMAN & MURDERS LTD
JOHN DEERE DEALERS
Showroom and Sales Agreement
801 COMMORANT ST R SACON 7851

RANSOME'S CRAWLER TRACTOR
The widest with the giant performance
Ideal for hilly cultivation
See it at
GARDEN HOUSE
Boat Building Road, Old Lake, Royal Oak
Phone Colwood 2-1-1

Rototiller Sales & Service
Rototillers, Rem-cuts, Power Cultivators, Garden Tractors and seed broadcasters.
2006 DOUGLAS DRIVE G 4753

35g ANTIQUES AND CHINA

OF BOWL—IMPORTED, ANTIQUES Beauty and wear. Bid Price Guarantee

FEW GENUINE ANTIQUE FUR SALE—42 year old jewel, 3 square 8000

A FEW GENUINE AMERICAN ANTIQUES. Reasonable prices. Sooke 8000.

36 MISCELLANEOUS FOR SALE

LARGE EMBARRASSED RANGE—GAS RANGE Heater, kitchen cabinet, two sinks with drainboards, 2-burner gas heater, 2-burner stove with ovens, large gas heater and refrigerator, small gas heater, chest of drawers, 2-piece chesterfield, 2-piece chesterfield, 2-piece chesterfield, 2-piece chesterfield, 1-piece chesterfield, 1-piece chesterfield, 1

47 M. WOOD MOTORS

THE HOME OF
"GOLD SEAL" USED CARS

"GOLD SEAL" SPECIALS

1949 FORD 6-DOOR SEDAN. In the very best condition and priced very low at $1595

1949 DODGE CLUB COUPE. A good family car, especially for one with small children. Only $2095 in top-top condition

1949 MERCURY 4-DOOR SEDAN. A spacious performer. Be $1395

47 CARS FOR SALE

WILSON MOTORS LTD

Empire 1196 Empire 1196

OPEN EVENINGS TILL 8

Get acquainted with our used car representatives and see for yourself why more and more people are buying their used cars from Wilson Motors.

STU FLEMING
BARRY FARROW
BLAIR ARMAN
JACK LEACH
CHARLES FRASER
BILL PARKS

Our customers delivering greatly

1949 LINCOLN SEDAN "DE LUXE" Hydraulic conditioner, equipped $3495

1950 MODEL 2-DOOR Sedanet, as new, Radio, Heater, Spotlight $1950

1949 MODEL SEDAN "DE LUXE" Radio and heater $2695

1949 PLYMOUTH SEDAN. Driven only 10,000 miles $2495

1950 CHEV. DE LUXE SEDAN with radio and heater $2150

1950 CHEV. DE LUXE 2-DOOR SEDAN. A one-owner car $2150

1949 CHEV. DE LUXE 2-DOOR SEDAN. Reconditioned $1695 and guaranteed

1949 PLYMOUTH 4-DOOR SEDAN. Just like new $1895

1947 OLDS SEDAN. Hydramatic. Radio and heater. Compare our prices at $1795

1947 FORD CUSTOM SEDAN. Radio and heater. Per week only $1795

WILSON'S
RED SPOT SPECIAL

1948 DODGE SEDAN equipped with Fluid Drive and heater. Performed and retuned for $1.00 Now On the Spot $1195

DON'T DELAY BUY IT TODAY

1949 CHEV 2-DOOR SEDAN $1595

1949 PLYMOUTH SEDAN $1195

1941 FORD SEDAN $995

1949 PACKARD SEDAN $895

1949 CHEVROLET 2-DOOR $845

1949 CHEV SEDAN $795

1949 FORD SEDAN $795

1949 DODGE SEDAN $795

1949 OLDS COUPE $795

1949 PLYMOUTH COUPE $795

1949 CHEV SEDAN $795

1949 TEMPLETON COUPE $445

1949 CHEVROLET SEDAN $445

1949 BUICK SEDAN $345

1948 WILLYS SEDAN $395

1948 FORD 2-DOOR $395

1948 MERCURY Coupe $395

1948 FORD Sedan—Radio and heater, new condition $1295

1948 CHEVROLET Sedan — Radio and heater $1295

1948 CHEVROLET Sedan — Radio and heater $1295

1948 DODGE Sedan — Fluid Drive $1095

1947 DODGE Tudor — Radio and heater $1095

TRUCKS

1947 FORD 1-Ton PICKUP. Stake body, A-1 ..... $1095

1946 FORD 1-Ton PICKUP. Stake body, A-1 ..... $1395

1945 DODGE 3-Ton SPECIAL—16 ft. stake body. Winch. Power Take-off. 5 speed transmission, new motor, tires and tubes. Can be used at 2-10 Tandem Model $1895

"HEART OF AUTO BOW-PORO — MONARCH CARS AND TRUCKS"
OPEN EVENINGS
Garden 8177 1175 YATES ST. VICTORIA, B.C.

ROYAL AUTO LTD
1948 DODGE 48 ... $1295
1948 Chevrolet De Luxe Sedan $1695
1948 Pontiac Streamliner "8" Sedan, hydramatic, radio, heater $1895
1948 Ford De Luxe Sedan $1195
1948 Chevrolet "DE LUXE" 2-Door Coupe, Fleetmaster equipment, radio $1495
1948 Ford 2-door Sedan $1195
1948 Austin A-40 Sedan, as new $1275
1948 Mercury "DE LUXE" Sedan, radio, heater $1395
1947 Plymouth Sedan, R-H $1095
1946 Chevrolet Sedan Delivery $1095
1946 Buick Convertible 2-Door $1795
1946 Chevrolet Coach, good $895
1946 Ford Sedan, good tires $895
1946 Buick Sedan, a real clean car $1195
1946 Dodge Coach, good $595
1946 Dodge Sedan, new good $595
1946 Pontiac Sedan, good tires and motor $1195
1946 Ford Coupe, a bargain $795
1946 Willys Jeep, overhauled $895
Also Pickups, Panels, Trucks

CASH FOR CLEAN CARS
Open Evenings 7:30 6.30
LIBERAL TRADES AND TERMS

Frank Irvings' Garage
BLANSHARD AT JOHNSON
1948 DODGE SEDAN $1695
1946 FORD SEDAN $1350
1938 DODGE $625

SPENCER HOUSTON CAR SALES
1948 HUDSON Six Sedan, Radio and heater, Fluid Drive $1295
1948 HUDSON SUPER DELUXE Sedan, Fully equipped, Beautiful green $1195
1947 PLYMOUTH Special DE LUXE Sedan, Radio and heater, Very clean $1195
1946 PLYMOUTH Special DE LUXE Sedan, Radio and heater, Very clean $1195
1941 DODGE SEDAN, Good tires, Good motor $395
1939 DODGE Sedan, Good tires, Good motor $295
1938 DODGE Sedan, Good tires, Good motor $195
1937 DODGE Coach, Very good condition, Good motor $195
1936 DODGE Sedan, Good tires, Good motor $195
1935 DODGE Sedan, Good tires, Good motor $195
1934 DODGE Sedan, Good tires, Good motor $195
1933 DODGE Sedan, Good tires, Good motor $195

"Service Is Our Motto—
But Our Business"

TWO-DAY SPECIAL
MUST BE SOLD

GOOD LIVING WITH LIVING QUARTERS
Grocery Store, Modern Living Quarters, Gas Furnace, Hot Water Tank and Well Pump, also Gas Generator, Cooler, Gas Stove, Refrigerator, Fuel particulars on the Office STORE, FIXTURES, GOOD WILL, STOCK, Approx. $3,000 Cash, Terms Must Be Arranged. REDUCTION, $500 BELOW FOR QUICK SALE $3500
(Call B. O. Winter, Res. Brentwood 2-2

STOP! LOOK! LISTEN!
OPPORTUNITY IS

$$$ — SAVE $500 — $$$
UNPRECEDENTED VA' UE!

Approx. $1,000 gross profit generally derived from this combination business—Grocery store and Gas station. Ideal Supplies equipment. In excess of $2,000 in cash. Stock Approx. $1,000. Terms. Lease Rent well than $100. FULL PRICE $6950

Or sold within one week (and not before) you will see $500—making the price to you only $6,500

For full particulars (and appointment) please contact W. O. Gatz, Res. Colwood 2-2

VERNON MARTIN & CO. LIMITED
7th VIEW STREET.
BEACON 6131
(Member Real Estate Board of Victoria)

FIVE SELF-CONTAINED SUITES

A really good investment in home offices for sale for the first time. Well established with all accommodation in the very heart of the city. Rent roll is good and showing excellent returns on an investment of 20 per cent. Will accept good mortgages or consider trade for suburban property. Price $14,500

Contact L. E. Kirk, Res., Beacon 6783

FINANCIAL SURVEY LIMITED
1730 Government St. Phone Garden 5103

NUCLEUS TO AN APARTMENT COURT
2 DUPLEXES AND CAR PORTS

Magnificent site, view property situated on Rockland Avenue, Ideally suited for apartments. These units are strictly modern and are rented furnished. Rental roll $1,800 per month. Asking price $12,000 terms available

Mr. Page, Res. Garden 6864

KING REALTY
1233 GOVERNMENT ST. Beacon 3141

---

55 EXCHANGE REAL ESTATE

WILL SELL OR EXCHANGE FOR COUNTRY in Sooke or Lemmens property
Fine 3-room house, Oak Bay Beachwalk, with 2-room bungalow in rear
2 Gorgeous Cow-Shed Bay do have bungalow, Beachwalk, Sooke Harbour
Enquire 2114 — 7th Projection Bld

BARE CLEAR WITH GRAND NEW 1951 Standard Bungalow, will exchange for Lot or Acreage. Cash Difference Required. Price $4,500. Apply Mr. Bungalow, R. H. Beasley Realty, 1731, corner Douglas and Fort. Phone Garden 2141

COMMERCIAL LOT SEATTLE VALUE $12,000. Exchange for Suburban Home offer as well as $12 month rent will consider City Half Ave. Box 1 Times

WOULD EXCHANGE MODERN STORE, Bedroom Home, Wide Street, Lower Mainland Fruit from City two-bedroom home on wheel. Box 1 Times

WILL TRADE OAK BAY NEIGHBORHOOD, 3-Bedroom Home, for acreage or farm land. Box 767 Colonist

---

We have 5-units self-contained apartment, Rent Roll $1,800 per month, Asking $14,000 obtained in a good district, terms to suit. Will trade for an 8-room boarding-house or 10-room or 2 suite apartment. This is a good buy. Phone or Write for Full Particulars

Garden 6878 or Eve. Beacon 6131

SUPER REALTY LTD.
7th View Street

SPECIAL
THE BIG CHANCE

Big Trade-in. Will take purchase part of buildings as trade. Call now

SUPER REALTY LIMITED
Garden 6878. Night, Beacon 3152

---

56 LISTINGS CANCELLED

BIG WONDERFUL HOME FOR SALE Berkley at Oak Bay Avenue Section 2 Lot 3 Fernwood assessed at the listing price plus about 10 Phone Eve. Office Garden 2386 or Eve. Garden 5197 Mr. Stewart at Home.

2001 CROSSLEY BAY SOLD IN CITY 1951 Colonist

FOR HANDYMEN HAS FIVE BEDROOMS

56a LISTINGS WANTED

LOST — LEATHER WALLET — UPLANDS
Lost Saturday, Vicinity Cedar Hill Cross Road, Finder please return Mr. Gordon Lamb, Res. Garden 6911 or Beacon 3141

PRESENTON HOLMES LTD
Garden 4128

3-ROOM BUNGALOW, BRICK AND STUCCO, Modern Conveniences, Fruit Trees, Garden Fertilizer Beach, Sooke Lake, Will trade 6-side circle

Phone call W. G. Gatz
VERNON MARTIN & CO. LTD
7th VIEW STREET
Beacon 6131 Beacon 7212

WE SPECIALIZE IN
THE MARGINAL REVIEW, HAVE SEEN
Lots of Homes, Acreage, Farms, Business Property, Lots of Property in all parts of the city and on a full vision for $ We can sell your property. Call us for a free appraisal with no obligation. Call today and have the benefit of a real estate office working for you.
Call Mr. Gordon, Res. Garden 6911

URGENTLY WANTED
OAK BAY—Three-bedroom home with basement, Fireplace, Garage
BEVELSTOKE—Low cost home on corner $6,000, will trade
OAK BAY—BROWN & BONE LTD.
1212 Broad Street

WANTED LISTINGS ON HOMESITES Florida and Bermuda Residence Properties atlantic ratings. Ask for A. E. Jones & Co. Ltd. Bermuda Representative, Mr. Jones Bank Developers Corporation Ltd.

A LONG LIST OF CLIENTS ARE WAITING for your listing and investment property. Your specialty. Davies & Co. Realty, 625 Fort St. Beacon 3733

URGENTLY REQUIRED!!

CASH OFFERED for 2-room bungalow or semi-bungalow Fairfield Oak Bay Jubilee area. Price to $6,000.

CASH offered for 3-bedroomed modern DWELLING Fairfield, Oak Bay Jubilee area. Price to $8,500.

Phone call Mr. Thomson
Beacon 1187

MEHAREY & CO. LTD.
625 VIEW STREET GARDEN 1187

56a LISTINGS WANTED

URGENTLY REQUIRED
FOR CUSTOMERS CLIENTS

1 OAK BAY—3-bedroom home, up to $12,000.
2 OAK BAY—Modern Bungalow, up to $10,000.
3 SMALL HOMES—Low Rent area, up to $6,000 all cash.

P. R. BROWN & SONS LIMITED
1115 BROAD ST PHONE GARDEN 2131

56b BUSINESS FOR SALE

$$$ FRASER BISCOE'S
OFFER FOUR "HOT BUYS"
FOR THIS "HOT WEATHER"

"TWELVE YEARS"
OF CONTENTMENT

Now the home owner can be independently have regrettably lated for time-saving bungalow with full basement, 2-piece bathroom, Electric Range, Electric Refrigerator, Oil Furnace, Hot water tank, Electric Hot Water Tank, Electric Washer, Electric Dryer, Electric Sump Pump, Electric Lawn Mower, Electric Hedge Trimmer, Electric Vacuum Cleaner, Electric Floor Polisher, Electric Sander, Electric Drill, Electric Saw, Electric Lathe, Electric Grinder

57 HOUSES FOR SALE

PEMBERTON, HOLMES LIMITED

SINCE 1887

ROCKLAND AREA
5 BEDROOMS
4 BATHROOMS
Dining solarium,
Recreation room,
Main floor lav.

57 HOUSES FOR SALE

SACRIFICE! MUST BE SOLD!

Owner transferred, must sacrifice this attractive 2-year-old stucco home, 1 year old, centrally located, 2 bedrooms, large living room, attractive kitchen and dinette with refrigerator, 3-piece bathroom with shower, full basement, oil furnace, hot water heat, garage, fully landscaped, fully fenced. Must see glorious view. Full basement for future expansion. Full price only $6950

Terms arranged.
Key office:
Roy Smith, Garden 5198
Evenings: Garden 9516

57 HOUSES FOR SALE

HICKS REALTY LIMITED

1101 DOUGLAS STREET
PROVE BEACON 8164
Opp. B.C. Store Parking No Problem

LIVE ON THE LAKESHORE

The main floor: Old Colonial Cottage on summer home, like years old. Sel 30/16, large living room with fireplace, dining room, kitchen, 2 bedrooms, modern kitchen and 3-piece Pembroke bath. Garage, cement floor, electric light, water supply, with electric pump.

Price $5500 Terms $1000 Cash

Call Mr. Ashton, B 8164, Eves. B 8464

57 HOUSES FOR SALE

LIFE'S LIKE THAT

By Fred Neher

"Since Eddie began worrying about cutworms and beetles he hasn't had time to worry about atomic bombs and taxes!"

57 HOUSES FOR SALE

PAGE'S PICTORIAL REALTY

706 POST STREET BEACON 5169

LANSDOWNE SLOPE

Three-bedroom, stucco bungalow, on a good, large lot, a new great, close to the Lansdowne Junior and Senior High Schools. The living room has a fireplace, the kitchen has a dining area, there are three bedrooms, a Pembroke bath, Firelane, and floors hall 4-piece Pembroke bathroom and full basement. The house is occupy in whole. Immediate possession.

Mr. Laing Eves. Beacon 7091

$22,000

WOODWARD

This very modern stucco bungalow has large living room, dining room, large bedrooms, large refined kitchen, arrangement for dining room, full basement, basement with laundry tubs, piped, fireplace, hot water heat, garage, lot 50 x 120, close to Lansdowne Junior and Senior High. Owner's sacrifice for either business

$7850—OAK BAY SPECIAL

A beautiful 3-room stucco bungalow, separate garage in earth. Near large living room, dining room, kitchen, 2 bedrooms, 3-piece bathroom, full basement with piped furnace. Low taxes. Only three years old.

Call Mr. Hogan, Eves. Beacon 5694

SUBURBAN STUCCO DUPLEX

Four 3-roomed units rented at $50 each, have living room, kitchenette, with adjoining bedroom, 3-piece bathroom, separate entry, cellars, separate electric meters. Area with small fruits and poultry. Room for 3 units. Taxes $79

It's a bargain.

STERLING VALUE

EXCEPTIONALLY well-built, small, new 5-roomed stucco bungalow. Vestibule, living room, dining room, kitchen, 2 bedrooms, 4-piece bathroom, full basement, oil furnace, hot water heat, plaster throughout, Included, Pembroke bath, two good-sized bedrooms, large living room and dining room. Lot 50 x 120. Terms arrangement. Price $6500

Call Mr. Hogan, Eves. Beacon 5694

VIEW ROYAL

1½ Acres, Nicely Wooded

Phone, a lovely setting for this comfortable, five-room bungalow. Living room with fireplace, dining room, kitchen, bedroom, 3-piece bathroom, full basement, hot water heat, oil furnace, garage. Well worth your garage. Key available. Can look and you'll like it.

Call Bob Saville
Evenings Beacon 185 W

OAK BAY ATTRACTIVE STUCCO BUNGALOW

FULL PRICE $11,000
5 ROOMS PLUS UTILITY ROOM

Completely redecorated. Old floors throughout. Living room with fireplace, with timbered and adjusted dining room. Electric cabinet kitchen with ing, breakfast nook, 2 bedrooms, 3-piece bathroom and lovely cove, hot water heater, 3 full cement basement, oil furnace, hot water heat, garage. Lot 50 x 120. Terms arrangement. Taxes are low. Some terms can be arranged.

FULL PRICE $11,000

Phone out J. Wilson Day, Beacon 6812
Evenings, Beacon 2386

VERNON MARTIN & CO. LIMITED

THE VIEW STREET
(Member of Real Estate Board of Victoria)

57 HOUSES FOR SALE

CENTRAL REALTY

Beacon 7157
611 YATES STREET

DE LUXE BUNGALOW

One of the finest 4-room bungalows on the market. Large living room with fireplace, dining room, kitchen, 2 bedrooms, 3-piece Pembroke bath, full basement, oil furnace, hot water heat, garage, lot 50 x 120. Terms arrangement. Price $5500

Oil range and all air-conditioned beauty throughout.

THE BEST BUY IN VICTORIA

$22,000

READ THIS AND LET US PROVE IT

Near the sea and Beacon Hill Park. This stucco home contains a very charming hall leading to a spacious living room, with fireplace, dining room, kitchen, 2 bedrooms, and a 3-piece bathroom, there is a beautiful lower hallway, full cement basement, hot water heat, oil furnace. The basement is full and there is another uncompleted finished room which gives the owner 3 bedrooms. Lot 50 x 120. Terms arrangement. Price $6300

OAK BAY PARTLY FURNISHED

Very nice well planted stucco bungalow, situated in a quiet neighborhood, 5-room, 3-bedroom, 3-piece bathroom, large living room, dining room and the extra good kitchen, full cement basement, hot water heat, oil furnace, 3-piece Pembroke bathroom. Full basement with laundry tubs, piped for washer. Lot 50 x 120. Terms arrangement. Price special lot at only $10,000

UPLANDS SLOPE

Oil Air-Conditioned Heating

You'll be proud to own this bungalow. N.H.A. built home. Use numerous rooms, living room, dining room, kitchen, 2 bedrooms, 3-piece bathroom, full cement basement, hot water heat, oil furnace, garage, lot 50 x 120. Terms arrangement. Price $12,500

Also Gage, Eves. Beacon 6882

VISTA HEIGHTS

Grand sister home, consisting of living and dining rooms, 3 bedroom, 3-piece bathroom, full cement basement, hot water heat, oil furnace, garage, lot 50 x 120. Terms arrangement. Price $12,600

Brochure Mr. Prentice, Beacon 3723
Mr. Crosby, Beacon 6119

THE YORKSHIRE

THIS WEEK'S SPECIALS

OAK BAY
$9500

Modern stucco bungalow, hardwood floors, profit of the Arcadian Excavation and Gardens, 3 bedrooms, 3-piece bathroom, full cement basement, hot water heat, oil furnace, garage, lot 50 x 120. Terms arrangement. Price $9500

OAK BAY
$7850

Modern stucco bungalow, hardwood floors, profit of the Arcadian Excavation and Gardens, 3 bedrooms, 3-piece bathroom, full cement basement, hot water heat, oil furnace, garage, lot 50 x 120. Terms arrangement. Price $7850

TO TOP SEE TO TO BELIEVE LET US SHOW YOU THESE HOMES

Call Mr. Ashton, B 8164, Eves. B 8464

57 HOUSES FOR SALE

HAWKES FOSTER LTD.

(Member Victoria Real Estate Board)

OAK BAY STUCCO BUNGALOW

PRICE REDUCED IN THE WEEK

$6950 Good, well kept, attractive bungalow, 3 bedrooms, 3-piece bathroom, full cement basement, hot water heat, oil furnace, garage, lot 50 x 120. Terms arrangement. Price $6950

Brochure Mr. Prentice, Beacon 3723
Mr. Crosby, Beacon 6119

EXCLUSIVE LISTING

4 ROOMS—LOVELY GARDEN BASEMENT—GORGE

$4750—This price is much for than listing in today's value; that you have to see to appreciate. Living room, kitchen, 2 bedrooms or sunroom with a nice Dutch door, ceiling insulated, wired for radio, 3-piece bathroom, full cement basement, hot water heat, oil furnace, 2 very nice rentals, two-north and 2-piece bathroom, full cement basement, hot water heat, oil furnace, with good lawns, garage, lot 50 x 120. Terms arrangement. Price $4750

Please call for Mr. Phelps, Beacon 6195, Eves. Beacon 6195

HAWKES FOSTER, LTD.

1010 DOUGLAS ST. PROVE B 6181

THE B.C. LAND

& INVESTMENT AGENCY LTD.

Our 58th Year in Real Estate

ABSOLUTE SECLUSION

Custom specifics of four acres, near Victoria, 3 bedrooms, 3-piece bathroom, full cement basement, hot water heat, with basement, ample rentals. This home is well worth your inspection. Price $12,000

OAK BAY

Modern stucco bungalow, 3 bedrooms, 3-piece bathroom, full cement basement, hot water heat, oil furnace, garage, lot 50 x 120. Terms arrangement. Price $12,000

LANSDOWNE

Cabinet cream stucco, attractive bungalow, 3 bedrooms, 3-piece bathroom, full cement basement, hot water heat, 3 bedroom, 3-piece bathroom, full cement basement, hot water heat, oil furnace, garage, lot 50 x 120. Terms arrangement. Price $12,000

OAK BAY

$9750

If you are looking for a charming well-planned NON-DIRECTIONAL Oak Bay home, in a very desirable location, close to the Avenue, then be sure and call us. This home has 3 bedrooms, living room, dining room, kitchen, 3-piece bathroom, full cement basement, hot water heat, oil furnace, garage, lot 50 x 120. Terms arrangement. Price $9750

GARDEN LOVER

Oak Bay district, 3 lots, fully developed, 3 bedrooms, 3-piece bathroom, full cement basement, hot water heat, oil furnace, 3 bedrooms, 3-piece bathroom, full cement basement, hot water heat, oil furnace, garage, lot 50 x 120. Terms arrangement. Price $12,600

Please call for Mr. C. B. Stephens

LAKE HILL CEDAR SIDING

An attractive and modern bungalow off Quadra, close to the Avenue, and will be sold this month. Five rooms and 3-piece bathroom, full cement basement, oil furnace, hot water heat, garage, lot 50 x 120. Terms arrangement. Price $8850

UPLANDS SLOPE 3-BEDROOMS

A roomed stucco bungalow of six large rooms, 3-piece bathroom, full cement basement, hot water heat, oil furnace, garage, lot 50 x 120. Terms arrangement. Price $11,000

Please call for Mr. W. G. Cameron

973 Cormorant St. Garden 4112
Member Real Estate Board of Victoria

BOORMAN'S

GREATLY REDUCED LOVELY HOME

Exceptionally well-built home on large, well-planted, well-landscaped lot, 50 x 120, with view glorious. This is no order to sell, but a very reasonable offer. Living room, 3-piece bathroom, with curved window and open fireplace, large dining room, kitchen, 2 bedrooms, 3-piece bathroom, full cement basement, hot water heater, oil furnace, garage. Terms arrangement. Price $13,100

Phone Mr. Boorman, Beacon 7830

DONCASTER HEIGHTS

Another attractive and new bungalow in this popular district. Through hall, also living room, dining room, kitchen, 2 bedrooms, 3-piece bathroom, full cement basement, hot water heat, oil furnace, garage, lot 50 x 120. Terms arrangement. Price $9950

MT. TOLMIE AREA

An exceptionally attractive small new bungalow on a very desirable residential location, living room, kitchen, bathroom and two bedrooms, full cement basement, hot water heater, oil furnace, garage, lot 50 x 120. Terms arrangement. Price $5500

Boorman Investment Co. Ltd

618 View Street Phone Beacon 7830
Member Real Estate Board of Victoria

LOG CABIN

Situated about 7700 acres and in the Sooke district, this cabin is a very big cabin in the manner in the Sooke district. Three bedrooms, living room, kitchen, 3-piece bathroom, full cement basement, hot water heater, oil furnace, garage, lot 50 x 120. Terms arrangement. Price $1600

FAIRFIELD

A very 3-room bungalow on sloping lot, opportunity to purchase at small home in a 1948-1949 $4200

Call Mr. Chisholm, Eves. G 6488

GEORGE RANDALL

1306 DOUGLAS GARDEN 8160

SEAFRONTAGE

Sale seafrontage Close to Victoria, 3½ acres, 3-roomed summer home.

Price $15,000

ALBERT BURDON

306 Chamberlin Block of Commerce Chambers
1006 GOVERNMENT ST. B 6626, 3122

57 HOUSES FOR SALE

HAWKES FOSTER LTD.

(Member Victoria Real Estate Board)

OAK BAY STUCCO BUNGALOW

PRICE REDUCED IN THE WEEK

$6950 Good, well kept, attractive bungalow, 3 bedrooms, 3-piece bathroom, full cement basement, hot water heat, oil furnace, garage, lot 50 x 120. Terms arrangement. Price $6950

Brochure Mr. Prentice, Beacon 3723
Mr. Crosby, Beacon 6119

EXCLUSIVE LISTING

4 ROOMS—LOVELY GARDEN BASEMENT—GORGE

$4750—This price is much for than listing in today's value; that you have to see to appreciate. Living room, kitchen, 2 bedrooms or sunroom with a nice Dutch door, ceiling insulated, wired for radio, 3-piece bathroom, full cement basement, hot water heat, oil furnace, 2 very nice rentals, two-north and 2-piece bathroom, full cement basement, hot water heat, oil furnace, with good lawns, garage, lot 50 x 120. Terms arrangement. Price $4750

Please call for Mr. Phelps, Beacon 6195, Eves. Beacon 6195

HAWKES FOSTER, LTD.

1010 DOUGLAS ST. PROVE B 6181

HEALTHY, HIGH NORTH QUADRA EXCELLENT VALUE

REPEAT ONE OF THE BEST-BUILT BUNGALOWS IN THE DISTRICT. Living room, dining room, kitchen, 2 bedrooms, 3-piece bathroom, NEAVY OAK FLOORS and mantle fireplace, full cement basement, hot water heat, oil furnace, 2 very nice rentals, two-north and 3-piece bathroom, full cement basement, hot water heat, oil furnace, with good lawns, garage, lot 50 x 120. Terms arrangement. Price $8950

Please call for Mr. Phelps, Beacon 6195, Eves. Beacon 6195

HAWKES FOSTER, LTD.

1010 DOUGLAS ST. PROVE B 6181

THE B.C. LAND

& INVESTMENT AGENCY LTD.

Our 58th Year in Real Estate

ABSOLUTE SECLUSION

Custom specifics of four acres, near Victoria, 3 bedrooms, 3-piece bathroom, full cement basement, hot water heat, with basement, ample rentals. This home is well worth your inspection. Price $12,000

OAK BAY

Modern stucco bungalow, 3 bedrooms, 3-piece bathroom, full cement basement, hot water heat, oil furnace, garage, lot 50 x 120. Terms arrangement. Price $12,000

LANSDOWNE

Cabinet cream stucco, attractive bungalow, 3 bedrooms, 3-piece bathroom, full cement basement, hot water heat, 3 bedroom, 3-piece bathroom, full cement basement, hot water heat, oil furnace, garage, lot 50 x 120. Terms arrangement. Price $12,000

OAK BAY

$9750

If you are looking for a charming well-planned NON-DIRECTIONAL Oak Bay home, in a very desirable location, close to the Avenue, then be sure and call us. This home has 3 bedrooms, living room, dining room, kitchen, 3-piece bathroom, full cement basement, hot water heat, oil furnace, garage, lot 50 x 120. Terms arrangement. Price $9750

GARDEN LOVER

Oak Bay district, 3 lots, fully developed, 3 bedrooms, 3-piece bathroom, full cement basement, hot water heat, oil furnace, 3 bedrooms, 3-piece bathroom, full cement basement, hot water heat, oil furnace, garage, lot 50 x 120. Terms arrangement. Price $12,600

Please call for Mr. C. B. Stephens

LAKE HILL CEDAR SIDING

An attractive and modern bungalow off Quadra, close to the Avenue, and will be sold this month. Five rooms and 3-piece bathroom, full cement basement, oil furnace, hot water heat, garage, lot 50 x 120. Terms arrangement. Price $8850

UPLANDS SLOPE 3-BEDROOMS

A roomed stucco bungalow of six large rooms, 3-piece bathroom, full cement basement, hot water heat, oil furnace, garage, lot 50 x 120. Terms arrangement. Price $11,000

Please call for Mr. W. G. Cameron

973 Cormorant St. Garden 4112
Member Real Estate Board of Victoria

BOORMAN'S

GREATLY REDUCED LOVELY HOME

Exceptionally well-built home on large, well-planted, well-landscaped lot, 50 x 120, with view glorious. This is no order to sell, but a very reasonable offer. Living room, 3-piece bathroom, with curved window and open fireplace, large dining room, kitchen, 2 bedrooms, 3-piece bathroom, full cement basement, hot water heater, oil furnace, garage. Terms arrangement. Price $13,100

Phone Mr. Boorman, Beacon 7830

DONCASTER HEIGHTS

Another attractive and new bungalow in this popular district. Through hall, also living room, dining room, kitchen, 2 bedrooms, 3-piece bathroom, full cement basement, hot water heat, oil furnace, garage, lot 50 x 120. Terms arrangement. Price $9950

MT. TOLMIE AREA

An exceptionally attractive small new bungalow on a very desirable residential location, living room, kitchen, bathroom and two bedrooms, full cement basement, hot water heater, oil furnace, garage, lot 50 x 120. Terms arrangement. Price $5500

Boorman Investment Co. Ltd

618 View Street Phone Beacon 7830
Member Real Estate Board of Victoria

LOG CABIN

Situated about 7700 acres and in the Sooke district, this cabin is a very big cabin in the manner in the Sooke district. Three bedrooms, living room, kitchen, 3-piece bathroom, full cement basement, hot water heater, oil furnace, garage, lot 50 x 120. Terms arrangement. Price $1600

FAIRFIELD

A very 3-room bungalow on sloping lot, opportunity to purchase at small home in a 1948-1949 $4200

Call Mr. Chisholm, Eves. G 6488

GEORGE RANDALL

1306 DOUGLAS GARDEN 8160

SEAFRONTAGE

Sale seafrontage Close to Victoria, 3½ acres, 3-roomed summer home.

Price $15,000

ALBERT BURDON

306 Chamberlin Block of Commerce Chambers
1006 GOVERNMENT ST. B 6626, 3122

57 HOUSES FOR SALE

CAPITAL CITY REALTY'S CHOICE OFFERINGS

N.H.A. BUILT 4½% INTEREST

Modern attractive N.H.A. built, 5-room bungalow, 3-piece bathroom, full cement basement, oil furnace, hot water heat, garage for rental, large living room, two bedrooms, 3-piece bathroom, full cement basement, oil furnace, hot water heat, garage, lot 50 x 120. Terms arrangement. Price $7500

Full price only $7500

Evenings, Mr. Walters, Empire 6488

GORGE WATERFRONT 5 LOVELY ROOMS

Very choice 5-room stucco bungalow, full cement basement, oil furnace, hot water heat, piped for washer, 3-piece Pembroke bath. Very delightful view all theme and beautiful lawn and garden. Terms arrangement. Price $11,000

Only $1000 Cash

Mr. Richer, Eves. Colquitz 3148

FAIRFIELD CHOICE LOCATION

Fine 5-room stucco home. Full basement, piped furnace, large lot. Large rooms. Divided rooms. A rational home. Terms arrangement. Price $6850

Mr. Anderson, Eves. Garden 5488

DREAMS DO COME TRUE ON 4-MILE CIRCLE

Lovely 5-room stucco bungalow, 3 years old, 3-piece bathroom, full cement basement, hot water heat, oil furnace, garage, lot 50 x 120. Terms arrangement. Price $8150

Mr. Stone, Eves. Garden 2549

NEAR UNIVERSITY

Well built three-room stucco bungalow, full basement, piped furnace, large living room, dining room, kitchen, 2 bedrooms, 3-piece bathroom, full cement basement, hot water heat, oil furnace, garage, lot 50 x 120. Terms arrangement. Price $7500

Mr. Dobbins, Evenings, Garden 2402

HIGH QUADRA 3 Bedrooms—New

Lovely new 5-room stucco bungalow, full basement, piped furnace, large living room, dining room, kitchen, 2 bedrooms, 3-piece bathroom, full cement basement, hot water heat, oil furnace, garage, lot 50 x 120. Terms arrangement. Price $10,000

Mr. Christensen, Eves. Beacon 6656

DUPLEX

4 ROOMS EACH SIDE—ATTICS 1 YEAR OLD—N.H.A. BUILT

Large living rooms, with fireplaces, dining rooms, bedroom, cabinet kitchen, 4-piece bathroom, full cement basement, oil-O-Matic floor heating, hot water heater, piped for washer, garage, lot 50 x 120. Total $13,900

Mr. Haigh, Garden 1386

CAPITAL CITY REALTY

600 CORMORANT ST. VICTORIA, B.C.
Garden 1022 or Empire 4386

EXCLUSIVE LISTINGS BY ONE OF THE KING'S MEN

THE EXTERIOR OF THREE EXCELLENT HOMES

5005 CORDOVA BAY—Modern bungalow, Oak floors, 3 bedrooms, 3-piece bath, full price

1831 VICTOR AVENUE—Two large rooms, 3-month old new bungalow. Property is well kept. Price $10,000

BRENTWOOD—N.H.A. Built Brick, modern bungalow, 3 bedrooms, garage, full price $10,000

P.B.—After viewing the homes and exterior of these properties call with to report back, phone for appointment.

Mr. Peet Beacon Garden 4894

KING REALTY

1270 GOVERNMENT ST. BEACON 3121
Member of the Real Estate Board

THE ROYAL TRUST COMPANY

ROCKLAND DISTRICT

On high level, with walking distance of Beacon Hill Park, this well-built stucco house built on two well-landscaped properties, 3 bedrooms, living room, dining room, kitchen, 3-piece bathroom, full cement basement, hot water heating, garage. Contains excellent rental suite, 3-room and kitchenette, 3-piece bathroom and separate entrance door. Contains three one four large bedrooms, 3-piece bathroom, full cement basement, hot water heating, garage. Terms arrangement. Price $17,750

THE ROYAL TRUST CO.

Member Real Estate Board of Victoria
1006 GOVERNMENT ST. Empire 4179

OAK BAY

In a quiet location, a two-storied stucco home, 3 bedrooms, living room, dining room, kitchen, 3-piece bathroom, full basement, hot water heating and privity

Price $10,500

JOHN GREENWOOD

1301 BROAD STREET
Empire 3941 Night, Albion 117

57 HOUSES FOR SALE

SERVICE IS NOT OUR MOTTO—
IT'S OUR BUSINESS

HERE IS ONE FOR YOU

A lovely broad sun-floor-room bungalow, 3 bedrooms, 3-piece bathroom, full cement basement, garage, lot 50 x 120, close to Lansdowne Junior and Senior High Schools. Terms arrangement. Price $11,000

Call Mr. Hogan, Eves. Beacon 5694

VIEW ROYAL

1½ Acres, Nicely Wooded

Phone, a lovely setting for this comfortable, five-room bungalow. Living room with fireplace, dining room, kitchen, bedroom, 3-piece bathroom, full basement, hot water heat, oil furnace, garage. Well worth your garage. Key available. Can look and you'll like it.

Call Bob Saville
Evenings Beacon 185 W

OAK BAY ATTRACTIVE STUCCO BUNGALOW

FULL PRICE $11,000
5 ROOMS PLUS UTILITY ROOM

Completely redecorated. Old floors throughout. Living room with fireplace, with timbered and adjusted dining room. Electric cabinet kitchen with breakfast nook, 2 bedrooms, 3-piece bathroom and lovely cove, hot water heater, 3 full cement basement, oil furnace, hot water heat, garage. Lot 50 x 120. Terms arrangement. Taxes are low. Some terms can be arranged.

FULL PRICE $11,000

Phone out J. Wilson Day, Beacon 6812
Evenings, Beacon 2386

VERNON MARTIN & CO. LIMITED

THE VIEW STREET
(Member of Real Estate Board of Victoria)

$800 DOWN 6-ROOM BUNGALOW

Don't miss this chance. Ideal plan for a family. Living room, dining room, kitchen, 2 bedrooms, 3-piece bathroom. This will cost land, lot 50 x 120. Terms arrangement. Price $7875

Please ask for Mr. Lawson, Beacon 6275

HERE'S A BARGAIN

Pre-war-old stucco home in immaculate condition on a lot 50 x 120, consisting of living hall, also living room with fireplace, kitchen, 2 bedrooms, 3-piece bathroom. Full cement basement, hot water heater, oil furnace, garage. Terms arrangement. Price $7875

Please ask for Mr. Lawson, Beacon 6275

UPLANDS

This very desirable home is recognized as being one of the better built homes in the Uplands. Living room, dining room, kitchen, breakfast nook, 3 bedrooms, 3-piece bathroom, full cement basement, hot water heater, oil furnace, garage, lot 50 x 120. Terms arrangement. Price $36,750

Please call Mr. F. J. Wasdell

AN ARTISTIC HOME AND 6 ACRES OF NATURAL

Situated on the Saanich Peninsula, one of the most perfect settings you could imagine. Lovely home, 3 bedrooms, living room, dining room, kitchen, 3-piece bathroom, full cement basement, hot water heater, oil furnace, garage, lot 50 x 120. Terms arrangement. Price $13,750

A. BERNARD & CO. LTD.

Member Real Estate Board of Victoria
806 FORT ST. PROVE GARDEN 4728

Evenings Beacon 6487, Empire 4786, Garden 9461, Garden 5688

BROWN BROS AGENCIES LIMITED

Members of the Real Estate Board

1130 BLANSHARD ST. Phone B 1182-4

Lloyd's Real Estate and Insurance Agency

1009 BLANSHARD STREET
PROVE B 8017 2884

Garden 3811

$5250—$1,250 down and 60 a month for 4 rooms and 3-piece bathroom, Basement and furnace

$8600—Prove home, living room, 2 bedrooms, 3-piece bathroom, full basement, 2 large rooms for the owner. Overhead is reasonable. Terms. Price $2800

$10,000—Lovely new stucco home on good street. Tiled wall, hardwood floors, giving beautiful Oakwood effect. Electric kitchen, 3-piece bathroom, full basement, hot water heat, garage. Price $17,750

BRENTWOOD

A small modern sliding bungalow with a new living room with open fireplace, 2 bedrooms and a very kitchen. Price for this. Terms are given.

Price $2800

A BARGAIN IN THE CITY

Well-made home on Edgemont Street, Price, 3 bedrooms, copper plumbing, full basement, oil-fire, garage. Terms arrangement.

Price $5800

THE CITY BROKERAGE

1012 BLANSHARD Phone Garden 8168

57 HOUSES FOR SALE

A NEW BUNGALOW

READY FOR OCCUPATION—HIGH PART OF THE CITY WITH A VIEW OF THE Straits. This bungalow is exceedingly well-built, with a very good lot, 50 x 120, consisting of living room, dining room, kitchen, 3 bedrooms, 3-piece bathroom, full cement basement, hot water heating, oil furnace. Price $10,900

EXCLUSIVE—SEAFRONTAGE THE CITY

LOCKSIDE ROAD

1.18 acres, seashore, property, 3-room summer home, 3-piece bathroom, full cement basement, hot water heat, oil furnace, garage. Price $3250

Bradley-Dyne Subdivision Patricia Bay

Lots of one-acre and more. Price $300 to $850

LEACH & SPARKS

1218 BLANSHARD STREET B 6127

$1000 CASH CITY DUPLEX

Substantial full basement 3-story duplex, garage. Price $7500. Terms. Price $7500

JAMES BAY $1000 CASH

Revenue possibilities here in this older home close to the Government Buildings. Large rooms. Excellent depending possibilities.

Please call Mr. Thorburn, Empire 1187

MEHAREY & CO. LTD.

620 VIEW STREET

57 HOUSES FOR SALE

HAWKES FOSTER LTD.

(Member Victoria Real Estate Board)

OAK BAY STUCCO BUNGALOW

PRICE REDUCED IN THE WEEK

$6950 Good, well kept, attractive bungalow, 3 bedrooms, 3-piece bathroom, full cement basement, hot water heat, oil furnace, garage, lot 50 x 120. Terms arrangement. Price $6950

Brochure Mr. Prentice, Beacon 3723
Mr. Crosby, Beacon 6119

EXCLUSIVE LISTING

4 ROOMS—LOVELY GARDEN BASEMENT—GORGE

$4750—This price is much for than listing in today's value; that you have to see to appreciate. Living room, kitchen, 2 bedrooms or sunroom with a nice Dutch door, ceiling insulated, wired for radio, 3-piece bathroom, full cement basement, hot water heat, oil furnace, 2 very nice rentals, two-north and 3-piece bathroom, full cement basement, hot water heat, oil furnace, with good lawns, garage, lot 50 x 120. Terms arrangement. Price $4750

Please call for Mr. Phelps, Beacon 6195, Eves. Beacon 6195

HAWKES FOSTER, LTD.

1010 DOUGLAS ST. PROVE B 6181

THE B.C. LAND

& INVESTMENT AGENCY LTD.

Our 58th Year in Real Estate

ABSOLUTE SECLUSION

Custom specifics of four acres, near Victoria, 3 bedrooms, 3-piece bathroom, full cement basement, hot water heat, with basement, ample rentals. This home is well worth your inspection. Price $12,000

OAK BAY

Modern stucco bungalow, 3 bedrooms, 3-piece bathroom, full cement basement, hot water heat, oil furnace, garage, lot 50 x 120. Terms arrangement. Price $12,000

LANSDOWNE

Cabinet cream stucco, attractive bungalow, 3 bedrooms, 3-piece bathroom, full cement basement, hot water heat, 3 bedroom, 3-piece bathroom, full cement basement, hot water heat, oil furnace, garage, lot 50 x 120. Terms arrangement. Price $12,000

OAK BAY

$9750

If you are looking for a charming well-planned NON-DIRECTIONAL Oak Bay home, in a very desirable location, close to the Avenue, then be sure and call us. This home has 3 bedrooms, living room, dining room, kitchen, 3-piece bathroom, full cement basement, hot water heat, oil furnace, garage, lot 50 x 120. Terms arrangement. Price $9750

GARDEN LOVER

Oak Bay district, 3 lots, fully developed, 3 bedrooms, 3-piece bathroom, full cement basement, hot water heat, oil furnace, 3 bedrooms, 3-piece bathroom, full cement basement, hot water heat, oil furnace, garage, lot 50 x 120. Terms arrangement. Price $12,600

Please call for Mr. C. B. Stephens

LAKE HILL CEDAR SIDING

An attractive and modern bungalow off Quadra, close to the Avenue, and will be sold this month. Five rooms and 3-piece bathroom, full cement basement, oil furnace, hot water heat, garage, lot 50 x 120. Terms arrangement. Price $8850

UPLANDS SLOPE 3-BEDROOMS

A roomed stucco bungalow of six large rooms, 3-piece bathroom, full cement basement, hot water heat, oil furnace, garage, lot 50 x 120. Terms arrangement. Price $11,000

Please call for Mr. W. G. Cameron

973 Cormorant St. Garden 4112
Member Real Estate Board of Victoria

BOORMAN'S

GREATLY REDUCED LOVELY HOME

Exceptionally well-built home on large, well-planted, well-landscaped lot, 50 x 120, with view glorious. This is no order to sell, but a very reasonable offer. Living room, 3-piece bathroom, with curved window and open fireplace, large dining room, kitchen, 2 bedrooms, 3-piece bathroom, full cement basement, hot water heater, oil furnace, garage. Terms arrangement. Price $13,100

Phone Mr. Boorman, Beacon 7830

DONCASTER HEIGHTS

Another attractive and new bungalow in this popular district. Through hall, also living room, dining room, kitchen, 2 bedrooms, 3-piece bathroom, full cement basement, hot water heat, oil furnace, garage, lot 50 x 120. Terms arrangement. Price $9950

MT. TOLMIE AREA

An exceptionally attractive small new bungalow on a very desirable residential location, living room, kitchen, bathroom and two bedrooms, full cement basement, hot water heater, oil furnace, garage, lot 50 x 120. Terms arrangement. Price $5500

Boorman Investment Co. Ltd

618 View Street Phone Beacon 7830
Member Real Estate Board of Victoria

LOG CABIN

Situated about 7700 acres and in the Sooke district, this cabin is a very big cabin in the manner in the Sooke district. Three bedrooms, living room, kitchen, 3-piece bathroom, full cement basement, hot water heater, oil furnace, garage, lot 50 x 120. Terms arrangement. Price $1600

FAIRFIELD

A very 3-room bungalow on sloping lot, opportunity to purchase at small home in a 1948-1949 $4200

Call Mr. Chisholm, Eves. G 6488

GEORGE RANDALL

1306 DOUGLAS GARDEN 8160

SEAFRONTAGE

Sale seafrontage Close to Victoria, 3½ acres, 3-roomed summer home.

Price $15,000

ALBERT BURDON

306 Chamberlin Block of Commerce Chambers
1006 GOVERNMENT ST. B 6626, 3122

Uncle Wiggly Story - -

By Howard Garis

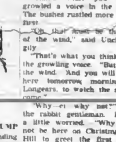

"That's what you think!" growled a voice in the bushes. The bushes rustled more than at first.

"Oh, that must be the voice of the wind," said Uncle Wiggly.

"That's what you think!" said the growling voice. "But it isn't the wind. And you will not be here tomorrow morning, Mr. Longears, to wash the dishes!"

"Why, I'm sorry you feel that," said the rabbit gentleman. He was a little worried. "Why will I not be here on Christmas Tree Hill to greet the first day of summer? If I'm not there, where shall I be, if you please, Mr. Wind?"

"Do what you I am not the wind!" growled the voice.

"Why, I'm sorry," asked Uncle Wiggly politely.

"Take a leak!" growled the unpleasant voice. The bushes rustled harder and out of them popped a big fox. "And you will not be here because you will be in my den!" growled the fox.

"I know you!" exclaimed Uncle Wiggly. "You are the father of the little fox."

"That's right. My little fox couldn't get you because you made him sneeze. But you are in my den now. Do as I say or Come with me. Gurr-eeee!"

"Before you take me to your den," said Uncle Wiggly, "I do like and unhappy, "will you please let me speak?"

"Who is it?" growled the "Big Bad Wolf" in the bushes.

"Let me have one last jump. You know I can't get away from you in one long jump, can I?"

"Indeed you cannot!" growled the fox. "I will come out here just jump and then I will pull you away to my den. Go ahead, Mr. Rabbit."

Uncle Wiggly jumped. It was the last and longest jump he had ever made. For the rabbit gentleman jumped right over the top of Christmas Tree Hill. He landed in the Big Woods and did not get hurt in the least.

"Ha! Ha! Ha!" laughed Uncle Wiggly as he hopped home to his bungalow. "I think, Mr. Wind, I shall be here to morrow to watch the summer come."

"Gurr-eeee-e!" growled the fox.

"That's what you think!" I will tell you another story tomorrow, if the blue jay bird will please be one day, and shouting "HAY! HAY! HAY!" and will call "STRAW! STRAW! STRAW!"

(Released by The Bell Syndicate, Inc.)

Culbertson on Bridge

(Copyright, 1951 by the Culbertsons)

West didn't give his partner the lovely good bloodpression in the following hand:

South deals
Neither side vulnerable

NORTH	
♠ A K 8	
♥ 6 3 2	
♦ 9 7 2	
♣ J 7 3	
WEST	EAST
♠ 7 5 4	♠ 10 9 3
♥ 10 8 3	♥ K J 4
♦ 10 9 5	♦ 6 4
♣ A 10	♣ K Q 6 2
SOUTH	
♠ Q J	
♥ A 9 7	
♦ A J 8 3	
♣ 5 5 4	

The bidding

South	West	North	East
1 ♦	Pass	1 ♠	Pass
3 NT	Pass	3 NT	Pass
Pass	Pass		

West opened the diamond ten, Dummy's queen won, and East played the discouraging deuce.

South could not have been very enjoyable about this chance for the contract. Even if the heart king was on-side only eight tricks were in view—and the club situation was not exactly promising. The moment either defender got in he should certainly shift to clubs.

In a situation of this sort, a bluff is the only recourse—so South led a small club. But what he could to save his side—he underplayed the club nine into the low lead from dummy, but in vain. West paid no attention to the ten the trick was the club ten. He did not stop to think that after the diamond signal from East, and in view of South's original heart bid, there was no spot in which enough defensive tricks could be found to defeat the game.

West led another diamond, taken in dummy. Now South led a heart from dummy and put in his own nine. West won and again switched with a club. Dummy took the king, East went to the spade king, and West a second heart finished. This time his effort was rewarded, and he quietly gathered in three heart tricks.

East's play of the club nine was a mistake, underplay—if West had simply stopped to appreciate that! There was no point whatever in East's playing that card except as a deceptive ploy. It could be counted, and since the only way for West to continue the suit was to unblock, winning with the ace and returning the ten, it follows that East's nine was a sure trump.

(Released by The Register and Tribune Syndicate, 1951.)

Daily Astrology - - -

By RITA DEL MAR

For: FRIDAY, JULY 6, 1951

Today's Planets: Sun is down in the mouth remember Joseph—he came out all right."—Thomas A. Edison.

Friday for everyone: This is a constructive day for gaining or giving advice, assistance, planning, darning. Present matters involving waiting, signatures, reading, visits, trips.

Look for Your Birthdate and Birthsign Below.

March 21 to April 19 (Aries): Get the ball rolling early. Participate in get-together, amusements.

April 20 to May 20 (Taurus)—Affairs linked with "home and hearth" prosper; display hospitality.

May 21 to June 20 (Gemini)—Reach out to others today; let your ideas and personalities bring a glow of pleasure.

June 21 to July 22 (Cancer)—Augment hands or possessions. You may find a benefactor in some smart boys.

July 23 to Aug. 22 (Leo)—Be a leading spirit in festive doings; enliven or initiate some gay event.

Aug. 23 to Sept. 22 (Virgo)—Find a secluded spot where you can rest or read. Study.

Sept. 23 to Oct. 22 (Libra)—Welcome invitations for fun and pleasure which come through acquaintances, fit with friends.

Oct. 23 to Nov. 21 (Scorpio)—Enhance your social prestige; avoid expenditures for progress or ambitious or decorative items.

Nov. 22 to Dec. 21 (Sagittarius)—Let others foot the bill or make generous gestures today. Accept invitations.

Dec. 22 to Jan. 20 (Capricorn)—Let others foot the bill or make generous gestures today. Accept invitations.

Jan. 21 to Feb. 18 (Aquarius)—Fall in with arrangements of associates and pals. Step out and mix with people.

Feb. 19 to March 20 (Pisces)—Accept any offers of service that are extended now, be efficient. You may reap unexpected gains thereby.

Planning ahead: Good for early afternoon, evening, etc. July 6, 7, 8, 12, 13, 15, 21; Aug. 2, 4.

Horsemeat Shop Location Approved, But Is Secret

A shop where Victorians may be able to buy their first horsemeat has been approved by the city's sanitary department.

The premises are believed to be on upper Douglas Street.

Reason for the speculation is that the Victoria man who wants to operate the horsemeat butcher shop is publicity shy. He isn't talking.

Elwood S. Gropp, chief sanitary inspector and William Wallis, trade license inspector, have been asked by the Jubilee horsemeat dealer by keep his name secret.

Mr. Gropp said he inspected the premises, which will be sanitary provided refrigeration, sinks and handwashing are installed.

Nothing else can be marked on premises where horsemeat is kept for sale.

NO CONSTIPATION SINCE 1910!

"Way back in 1910 . . . I was constipated, suffering from indigestion. Then I started eating ALL-BRAN every day . . . I've been regular ever since!" writes Mrs. Hall, 113 Beaumont Street, Saint John, N.B. *Just one of many wonderful letters from ALL-BRAN users. If you are troubled with constipation due to lack of dietary bulk, do as this one does. Eat an ounce of tasty Kellogg's ALL-BRAN daily, and drink plenty of water. If not completely satisfied after 10 days, return empty carton to Kellogg's, London, Ont. (not postage). DOUBLE YOUR MONEY BACK!

KILSHAWS

THE AUCTIONEERS

AUCTION

TONIGHT

7.30 o'Clock

Household Furniture

Domestic Effects

Everything for the Home

KILSHAWS, Saturday

1133 FORT ST. G 6641

Attend This Sale in Comfort

KILSHAWS The Auctioneers

Salesrooms Open Daily

Maynard & Sons

Auctioneers and Appraisers

Since 1892

AUCTION SALE EVERY WEDNESDAY at 2 p.m.

REGULARLY—EVERY SATURDAY

AT 2 p.m.

MACHAS

Tour Sensations.

FURNITURE AND EFFECTS

WALNUT BEDROOM FURNITURE

ENAMEL BATHTUB

Also including in part: Almost New 5-pce. Chrome Dinette Suite, good Spring Filled Double Suite; Walnut Occasional, Lamp and End Tables, 3-pce. Imperial Leather Suite, Studio Lounge Suite, Chesterfield Suites and Custom Chairs; Elec

COOK STOVE

BEDROOM SUITES

Includes: 3 Pce 6-Pce. Walnut Bedroom Suites complete with Springs, Platform and Mattresses, Imperial Leather Maple Chest of Drawers, a number of good Double and Single Beds complete, Chests of Drawers and Dressers, Wardrobes, New Blankets, Sheets, Other Bedding Items, Etc.

Nearly New Enterprise Coal and Wood Range, Electric Ranges, Gents' Bicycles, Chinaware, Platters, small Electrical Appliances, including 3 Good Fans, Radios, Electric Motors, Etc. Wood Stoves, Hot Water range Trunks, 4 Ice Refrigerators, Sinks, Etc.

CAR SALE—10 a.m.

1936 DE SOTO SEDAN

Good Tires — Motor Overhauled

Basement Sale—10.30

USEFUL

FURNITURE

PLANTS—VEGETABLES

GARDEN TOOLS

Also including: Chests of Drawers, Chesterfield Suites, Tools, Electrical Fixtures.

MAYNARD & SONS

733 Johnson St. G 8621

FINANCIAL SURVEY LIMITED

SEA VIEW—2½ ACRES 20 MINUTES FROM CITY

6-room ranch-type stucco bungalow, 2 bedrooms, vacuum system, fully insulated, hardwood floors, tiled bathroom, electric range, Brown oil furnace, 2 bedrooms, 3 large bedrooms, Fine view, 2 acres, 1 acre in cultivation, 1 acre in lawns, gardens and orchard, Fine soil, Ideal for poultry, Price $18,500 Terms.

Also

BRINGING UP FATHER, by McManus

RIP KIRBY, by Alex Raymond

LI'L ABNER, by Al Capp

BUCK ROGERS, by Bob Barton and Murphy Anderson

OGG, by Walt Kelly

BLONDIE, by Chic Young

DONALD DUCK, by Walt Disney

MARY WORTH'S FAMILY, by Dale Allen

JOE PALOOKA, by Ham Fisher

JOHNNY HAZARD, by Frank Robbins

GRANDMA, by Charles Kuhn

SMITTY

ARCHIE, by Bob Montana

MUTT AND JEFF, by Bud Fisher

REX MORGAN, M.D., by Dal Curtis

ROY ROGERS, King of the Cowboys, by Al McKinson

BARNABY, by Jack Morley

PENNY, by Harry Haenigsen

Liberals' Downfall Seen in Failure To Control Inflation

The federal government will fall on its failure to check the high cost of living, Major-Gen. G. R. Pearkes, V.C. (P.C., Nanaimo), asserted last night.

That will be a primary reason for what may result in a Progressive-Conservative landslide at the next general election, he said.

Living costs also were held responsible, along with other recent by-elections he said.

The main reason, he said, was "the heavy taxes required to support the government policy of budgeting for big surpluses," Gen. Pearkes added.

WHEAT FAILURE

In addition, prairie people were disillusioned over the failure of the wheat policy, and every one felt the refusal of the government to extend the scope of the veterans affairs special committee so that recommendations based on the Canadian Legion brief for increased pensions and war veterans' allowances could be presented, he said.

The Nanaimo member said everyone remembered "government extravagances, particularly in respect to certain seemingly very generous handouts," Gen. Pearkes said he referred particularly to payment of $221,135 to Walter Thompson, Ontario Liberal leader for handling V.L.A. legal matters

CHINA SHIPS

"Concern also was felt over the government handling of the shady Ming Sung transactions," he added.

Another reason for P.C. victories in the by-elections was choice of comparatively young veterans with outstanding war records, he said.

LIBERALS' DOWNFALL

Gen. Pearkes referred further to the revelations of the Ming Sung Company operations between Hong Kong and Red China, which was raised first by him and caused a more than six hours of Commons debate.

MAYBE RE-OPENED

The question of the seven ships operating with Chinese crews under Canadian registry could be re-opened at the next session unless definite government action is taken to control the ships, he said.

He noted Britain had tightened its regulations on war potential goods being shipped to Red China.

There were no thoughts of party politics in that debate, but rather proper action of an opposition party and the feeling of upholding Canada, said Gen. Pearkes.

Gasoline Should Last Three Weeks

Supplies of gasoline and oil for Shell dealers here are adequate for about three weeks, it was reported yesterday.

Plant officials here said the strike of 230 employees at the Shellburn refinery in Burnaby was viewed as only a local affair. Workers had rejected a 20-cent hourly increase in wages. They originally sought 28 cents but reduced the demand to 25 cents.

Workers at the mainland Standard and Imperial refineries have voted to walk out, but strike action has not yet been taken.

HAVE 500,000 GALLONS

About 500,000 gallons of gasoline are available here at each of the three companies, sufficient for about three weeks, it was reported.

There was no immediate rush on supplies here by dealers, agents said.

At Vancouver, however, 40 Shell outlets most with only a few days' supply on hand, will be affected by the strike of workers

LAST REST

GOTHENBURG, Sweden (CP) — The four-masted barque Vik Ing, acquired from Holland for the Port of Gothenburg through private donations, has arrived to be converted into a floating hotel here. It will be used also as a seamen's school.

DOUBLE OUTPUT

OSLO, Norway (CP) — The Norwegian government has published plans for construction of an aluminum plant at Sundalsora with annual capacity of 40,000 tons. Largest plant at present produces 34,000 tons of a total Norwegian production of nearly 40,000 tons.

Forest Industry Closure Lifted in Prince Rupert

Lands and Forests Minister F. T. Kenney yesterday lifted the industrial closure on the section of the Prince Rupert forest district west of the Cascade Mountains

The closure, which prohibited industrial operations between 1 and 7 p.m., was lifted following general rainfall in the area. The closure was imposed June 29.

The forest closure in the Vancouver forest district, which includes Vancouver Island, remains in effect. It was imposed last week

18 FIRES

B.C. Forest Service officials reported 18 fires burning in the Vancouver forest district, most of them under control.

The big fire on Elk River Timber Company operations, near Campbell River, was said to be under control following general rainfall. A total of 750 men now are mopping up this fire and two others in the Campbell River area.

A 400-acre fire on Redonda Island, between Campbell River and the mainland, is still out of control. It is being fought by 36 men.

At Pender Harbor, 75 men are still seeking control of a 600-acre blaze

SQUAMISH

Two fires are burning in the Squamish area. One has already been brought under control, while 78 men have the second under partial control.

Elsewhere in the Vancouver district, one fire is under control at Sechelt, one at Thurston Bay, three at Courtenay, three at Nanaimo, one at Langford, and one at Harrison. All these fires were described as small.

In the Prince Rupert district three fires are still burning under control.

At Prince George 14 fires are burning, but all are under control. A single fire is under control at Nelson

In the Kamloops district 11 fires are burning, with one out of control. This blaze on a rocky mountainside is being fought by 14 men.

Volunteers Aid Cancer Victims

Dedicated to service of cancer sufferers, members of Order of Eastern Star in Victoria have been working each Thursday for past four years to prepare dressings supplied free to needy patients.

Among those at work tables yesterday were Mrs. N. Rolfe, Mrs. J. S. Pells and registered nurse Mrs. Doris Watson, director of the dressing station. — (Colonist photo by Jim Ryan.)

Free Dressings for Needy

Order of Eastern Star Works Hard To Ease Burden of Cancer Sufferers

A consecrated labor by members of a public-spirited organization in Victoria has been bringing sorely-needed comfort to the area's cancer sufferers.

Without much more sound than the rustle of gauze, members of the five Victoria chapters of the Order of the Eastern Star, plus other volunteer workers have been preparing and supplying free dressings to needy cancer patients since April, 1947.

The work is part of a provincial picture directed through the grand chapter of the organization, which buys supplies on a provincial scale for distribution to the bandage centres.

VOLUNTEER EFFORT

In Victoria the free dressings are prepared by the 40 volunteers who turn out each Thursday in work a 1-to-5 p.m. shift in the auditorium of the Naval Veterans' Branch of the Canadian Legion, 1417 Broad Street.

Staunch as their work has been, more workers would be welcome, Mrs. Doris Watson, director of the service here, said yesterday.

Also needed are donations of used sheeting and white tablecloths which could be sterilized and made into top coverings for dressings.

Tragic feature of the disease is the fact dressings are required every day in quantities that meant grim expertise in the patient, until the establishment of the free dressing station.

The statistics of mercy show 52,150 dressings were supplied to 31 patients during the year ending April, 1951. That meant a total of 4,593 working hours during which 10,000 yards of gauze, 96 five-pound bolts of cellulose filling, 216 pounds of absorbent cotton and 16 25-yard rolls of manufactured dressings were used.

Funds for the enterprise are supplied by the order and through donations. Dressings are sterilized at Royal Jubilee Hospital.

Advice is given by the B.C. Cancer Institute. But because there is no clinic here, the O.E.S. members must locate patients through hospitals and doctors.

Free dressing service may be applied for through doctors, public health or Victorian Order of Nurses or a recognized medical authority.

The free dressing station prepares six standard types of dressings. But it is also ready to design a special dressing to suit a particular requirement in 15 minutes.

Altogether it's a record of service that puts a lustre on the Eastern Star.

Should Have Asked Them!

Women Surely Needed Three Services Learn

OTTAWA, July 5 (CP)—The three armed forces have finally recognized something any female could, and would, have told them long ago—you can't get along without women.

The navy was the last to capitulate. It surrendered Wednesday, following the R.C.A.F. and the army in confessing that even the cold war can't be entirely entrusted to males.

The navy is putting off the date of formal surrender until the fall when it will start enlisting for the reserve force. The R.C.A.F. has been recruiting for the regular force for a month and the army has nicely started recruiting for the reserve or part-time force.

If general war comes, women probably will play an even more important part than they did in the last war because the current activities are laying the ground-work for their use in thousands of wartime jobs. Radar is one field where their presence would be important.

What's more they now are on even terms with men. In the war, they got less pay, served in separate branches, had their own rank titles. Now they get the same pay as men, have the same ranks and are simply members of the three forces, just as the menfolk.

So far full-time army and navy duty is open only to a few feminine officers but it is broadly believed here that it is only a matter of time before women can join any of the regular forces.

Game Said More Dangerous Than Baseball

Account of Cricket Casualty In English Paper Draws Fire

"That report just isn't cricket."

And several stout Victorians steeped with tradition are ready to do battle over a news report carried in an Old Country journal.

The Harrow School Board decided that cricket was more dangerous than baseball after a pupil had his head cut by a fast ball," the report said.

"It's news to me," commented School Inspector J. K. F. Englan. "As far back as I can remember cricket has never been played in public schools."

LIVERPOOL, England (CP) — A Spanish youth living in Britain who "wanted to go to Korea to fight the Communists" was sent home when he attempted to slow away on a Korea-bound ship.

Equipment costs money, but the game has never been banned."

NOTHING SERIOUS

"Nonsense," coughed K. C. Symons, headmaster of St. Michael's Private School. "In 40 years the game has been stopped only once for a boy seriously hurt. A few shins get hit but nothing serious."

"Cricket is no more hazardous than baseball," he said. "You can't ban a game of sport."

"Cricket is very much to the fore," remarked a spokesman for the private reverently school.

"The boys play cricket here all summer. Even the 'old boys' play here," he remarked.

No one had a comment on the additional sentence that Victoria is the place "where they still go for tweeds and helmeted bobbies."

After all, that report is not cricket, either.

Special! Ph. E 8525

Heavy Furnace Wood, Alder, Fir, Cut and Split
Per cord $5.00

Split Wood, fir, per cord $5.25

At Coarse Fir Sawdust—
By bulk, per unit $2.50

By blower, per unit $5.00

Year Round Supply

EMPIRE FUEL LTD.
E 8525 or B 2424
Immediate Delivery
Deal With an All Union Co.

It's a Must to See This Clearance

EVERY SET CARRIES FLETCHER'S WELL KNOWN GUARANTEE

RECONDITIONED RADIOS

Fleetwood 5-speed automatic combination, mahogany finish, walnut cabinet. Price $199.50

Victor console 7 tubes, walnut veneer. Modern midget cabinet. Price $49.50

Victor console combination, 10 tubes, walnut cabinet. Price $29.50

General Electric table model 7 tubes, walnut cabinet. Price $59.50

Crosley Electric table combination, attractive walnut cabinet. Price $39.50

General Electric table combination, 10-tube changer, walnut cabinet, convert your radio to an automatic c o m b i n a t i o n. Price $29.50

Bendix automatic 10-tube record changer, unit. C o n v e r t your radio into a n a u t o m a t i c combination. Price $25.00

And Scores More to Choose From

Fletchers

Your Radio Centre in the Centre of Town
Four Floors at 1130 Douglas — G 0561

MILL ENDS
ROOFING
AND
Stucco Felt

BUILDING BARGAINS

A limited number of a bulldozer cabinet, structure, tools, parts, tires, etc. Also "Bargains"

Here are big savings for you in Tee-Pee, Three-Ply and Mineral Colored Roofing and Stucco Felt Sale.

Just Another Capital Bargain

CAPITAL IRON AND METALS LTD.
1824 STORE ST. G 2434 - G 8441

Certainly does make it tough to SAVE

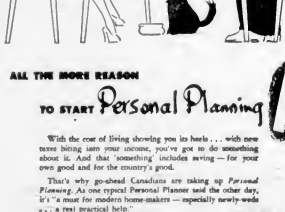

ALL THE MORE REASON TO START **Personal Planning**

With the cost of living showing you its heels . . . with new taxes biting into your income, you've got to do something about it. And that 'something' includes saving — for your own good and for the country's good.

That's why go-ahead Canadians are taking up *Personal Planning*. As one typical Personal Planner said the other day, it's "a must for modern home-makers — especially newly-weds . . . a real practical help."

Personal Planning will help you meet the high cost of living . . . AND save. Ask for your free copy of our "Personal Planning" booklet *today* . . . at your neighborhood branch of "MY BANK".

MY BANK B of M

BANK OF MONTREAL
Canada's First Bank

BRANCHES IN VICTORIA and DISTRICT to serve you

Douglas and Yates Streets: DUGALD MacGREGOR, Manager
1200 Government Street: OSMUND MATSON, Manager
Oak Bay Branch: GEORGE H. MAYCOCK, Manager
Esquimalt Branch: RONALD SALMON, Manager
Saanich Branch: HARRY HAWKINS, Manager
Sidney Branch: GORDON T. GERMAN, Manager
Duncan Branch: A. W. JACK, Manager
Ganges Branch: C. WILBUR DAWSON, Manager
Branches also at Nanaimo, Port Alberni and Alberni

WORKING WITH CANADIANS IN EVERY WALK OF LIFE SINCE 1817

WHAT DOES THE SUN DO FOR PEACHES?

Brings out their natural flavor and sweetness, of course.

That's just how Sugaroasting brings out the delicious flavor of Post's Grape-Nuts Flakes . . . makes them extra crisp and tasty. Grape-Nuts Flakes are nourishing and so economical. Try them — they're unbeatable.

Post's GRAPE-NUTS FLAKES

SUGAROASTING MAKES GRAPE-NUTS FLAKES the 2 BONUS CEREAL

BONUS 1 - SWEET-AS-A-NUT FLAVOR
BONUS 2 - EXTRA QUICK ENERGY

A Product of General Foods

CLEARANCE TABLE LAMPS 9.95 Regular 13.95 for

HUMBIRS

Modern Mood 4-PIECE SECTIONAL SET

Exactly as illustrated in grey, green or flame frieze. (Sections can be bought separately) 245.00

THE 4-PIECE SET ONLY

HUMBIRS IN BACK OF THE NEW POST OFFICE

All Over for Another Year

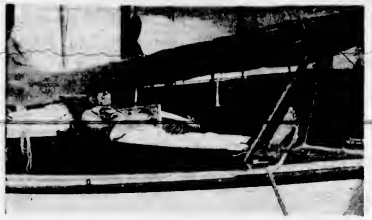

Big P.I.Y.A. regatta ended last night, and there were sighs of relief from many who had spent past five days with classic boating event. Although he didn't actually take part in races, J. C. Cook spent most of his time in Cadboro Bay aboard his 20-foot cruising sloop, Spookie. Yesterday afternoon Colonist cameraman Bud Kinsman interrupted Mr. Cook's pleasant snooze to get this picture. Regatta wound up last night with a banquet, presentation of prizes and dance. More than 200 vessels and 1,000 persons took part in event. Next year's regatta will be at Seattle, in conjunction with that city's 100th birthday celebration.

Sailors Get Awards as International Regatta Ends

Weary amateur sailors braved light rain on the lawns of Royal Victoria Yacht Club last night as series prizes were awarded to climax the annual Pacific International Yachting Association regatta.

Presentation of prizes followed the closing banquet and was in turn followed by an evening of dancing and an open house in the chart room.

First prize winners in regatta series were:

Class AA, C. Frisbie, Alaola, Seattle; Class A, C. Prestlie, Jessica, Ripples, Tacoma; Class C, J. Lidval, Blue Jacket, Seattle; Class D, J. S. Davis, Blue Goose, R.C.N.Y.C.; Class X, R. Watt, Lady Van, Seattle.

Class X, J. W. Ellis, Magona, Seattle; Class Z, H. Carrique, Koala, Seattle; Star class, C. Helmer, Totem, Vancouver; Class 6M, H. Watt, Lady Van, Royal Y.C.; Class E, W. Wilbington, Corinthian Y.C., Vancouver; Class K, W. Bradshaw, Elohe, Seattle; Dragon class, W. H. Day, Lady Nan, Vancouver.

Swiftsure race, C. Jensen, Amorita, Seattle.

Long distance races:

Cruising boats, F. Eddy, Der Ade, Seattle; racing boats, H. O. Cleone, Oala, Corinthian Y.C., Vancouver.

Class AA, F. Eddy, Dorado, Seattle; Class A, C. Jensen, Z. W. Cunningham, Cambria, Vancouver; Amorita, Seattle, Class B, G. Miller, Westwind, Corinthian Y.C.; Class C, J. Lidral, Blue Jacket, Seattle; Class D, F. Le Morrow, Elusive, Vancouver; Sound, Sunny, Corinthian Y.C.; Class E, H. Brady, Lemolo, Corinthian Y.C.; Class K, E. H. Gee, Seattle, Class Y, J. N. Ellis, Wee Sassinnach, Elliott Bay; Class 6M, H. O. Cleone, Oala, Corinthian Y.C.; Class Rsedde, W. Manges, Seattle, Class Pc, K. Horder, Mashee, Seattle; Class Ia, Horder, Mashee, Seattle; Class Star class, C. Helmer, Totem, Vancouver.

BLUEFIELD, W.Va., July 5 (AP)—Thieves got cooked in Bluefield again yesterday.

Someone broke into the car of C. A. Dyer of Charleston, W.Va., and took $100 worth of hose. But not a single one matched.

Last week, someone entered a shoe salesman's automobile and took seven cases of shoes—all 112 of them for the right foot.

Aorangi On Way Here After Strike Delay

MARINE AND TRAVEL NEWS

The 17,486-ton trans-Pacific liner Aorangi left Sydney, Australia, yesterday for Victoria, after being delayed a month by a strike of 69 crew members.

The seamen had walked out in sympathy with the dock strikers in New Zealand who are demanding higher pay.

Naval ratings who were to have manned the Aorangi were withdrawn Wednesday when seamen answered the last call for a civilian crew.

The Aorangi calls at New Zealand and then crosses the Pacific.

* * *

Rt. Rev. Harold E. Sexton, Bishop of British Columbia, and Mrs. Sexton are among a capacity list of 900 passengers due to reach Quebec today aboard the Cunard steamer Scythia from the United Kingdom.

* * *

Sailors Busy at Regatta

The Royal Canadian Navy has played an important role in the Pacific International Yachting Association regatta which ended yesterday.

Stationed at Cadboro Bay, home of the Royal Victoria Yacht Club, have been a navy gate vessel, a motor cutter and the naval auxiliary vessel Lakewood.

Several chief petty officers, petty officers, 11 sea cadets, and 25 University Naval Training Division men have represented the R.C.N. at the five-day boating event.

The cadets have been rotating as crew members aboard the Lakewood and the cutter, while the U.N.T.D. men took part in a crew pool and were available for visiting craft needing additional crew members for various races.

It has been a busy assignment for the motor cutter men. P.O. E. H. Aubrey, in charge of the cutter, reports an average of 200 trips daily.

The cutter's main job has been transporting participants between ship and shore.

Aboard the large gate vessel are Petty Officers George Robinson and Frank Link, both engine room artificers.

The Lakewood was used to tow sailing craft to race starting points. Today the naval vessels will return to Esquimalt.

* * *

IN SAN FRANCISCO

The Canadian cruiser Ontario arrived in San Francisco yesterday for a four-day visit.

Commodore H. F. Pullen commands the 10,000-ton ship, which recently returned from a six-month cruise to Australia and New Zealand.

The Ontario made a similar visit to San Francisco in 1948.

* * *

MEDITERRANEAN VISIT

The Canadian aircraft carrier Magnificent and the destroyer Micmac will join British fleet units for late-summer training exercises in the Mediterranean, the first peacetime visit of Canadian warships to those Middle East waters.

The navy announced the vessels will sail from Halifax August 7 on the 24-month cruise.

Naval officers said there was no significance in the exercises and that they were planned some time before the current Middle East tension arising from the Anglo-Iranian oil dispute.

There long have been reports—always denied here—that Britain has asked Canada to send military units to the Middle East.

The navy said the ships will sail directly to Gibraltar—for a four-day call before going on to Malta. While in the Mediterranean, they will exercise with units of the Royal Navy's Mediterranean fleet. Further details of the cruise program, including ports of call, will be announced later.

The Magnificent is commanded by Commodore K. F. Adams of Victoria.

* * *

In its first bulletin of the season, the federal fisheries department yesterday announced British Columbia's canned salmon pack was 41,376 cases. Each case represents 48 pounds.

The figure includes all B.C. commercial fishing districts, and compares with 36,514 cases packed during the corresponding period of last year.

The bulletin covers total pack figures for the past five years. The season this year so far has produced the largest pack in that time. Other years and the salmon pack: 1949, 21,157 cases; 1948, 36,122 cases; 1947, 24,297 cases, and 1946, 34,005 cases.

This year's pack to date, from all districts, includes sockeye, 35,354; springs, 1,117; steelhead, 239; bluebacks, 279; coho, 3,059; pinks, 47, and chums, 1,263.

Towboat Capsizes, Five Dead

NEW ORLEANS, July 5 (INS).—Five, and possibly six towboat crewmen drowned today when their 100-foot vessel capsized in a collision with a tanker in the Mississippi River near New Orleans.

The towboat Dan Quinn, owned by the Patton-Tully Transportation Company, of Memphis, Tenn., sank 200 feet offshore, following the mid-morning crash with the tanker Morris Hess.

Four members of the towboat's crew—three men and a woman cook—were rescued. They were not injured seriously.

TRAPPED BELOW

Other crewmen were trapped below deck when the vessel turned bottom-side-up. Some of them lived almost an hour after the accident. Rescue crews who worked feverishly trying to cut an escape hatch through the steel hull reported hearing tapping from the inside. But by the time one sheeting of steel had been cut through sufficient water had seeped in to submerge the craft entirely, dooming those trapped.

TEN ABOARD

Reports conflicted as to the total number of persons aboard the Dan Quinn.

But company spokesmen in Memphis said there were 10 persons aboard, although only nine names were listed in company records.

Union Members Recruited Among Clerks

Retail Clerks' International Association (A.F.L.-T.L.C.) membership here has increased 100 per cent in four months, John Astley, business agent, said yesterday.

He declined to quote figures, but said an organizing drive among 2,500 non-union retail store and food clerks in Victoria had started. About 200 grocery clerks are organized now, he said.

Meanwhile, trade union locals affiliated to Victoria labor council numbered more than 70, officials of T.L.C. and C.C.L. said.

Locals affiliated with the Trades and Labor Congress numbered 62 with an approximate membership of 8,000. Canadian Congress of Labor has nine affiliates of 3,900 membership.

SPECIAL EDITION

The Daily Colonist.

SPECIAL EDITION

NO. 173—NINETY-THIRD YEAR VICTORIA, BRITISH COLUMBIA, FRIDAY, JULY 6, 1951 (ESTABLISHED, 1858)

The World At Every Door

This is a special occasion.

It is the first official notice The Colonist has taken of its recent move into the new Victoria Press Ltd. building on Douglas Street.

This is the fifth move in The Colonist's 92 years of service to Victoria, but it has a significance that none before it had.

For never before has the paper's circulation been so dominant in Greater Victoria and on the Island. Never before has it had the staff and the full, facilities of modern communications which are required to cover not only the city but all the far corners of the world for its readers. And never before has it had the mechanical equipment necessary to carry out the complex printing processes with efficiency and speed enough to carry the world to every door at breakfast time.

Thus, on this occasion, The Colonist ventures to draw attention to itself.

On the following pages readers will find the story of this newspaper—the reporters who comb the city for news, correspondents in distant places, editors, printers, pressmen and the rest. And finally, the newsboys who are out at dawn to fulfill the last act in the drama that is the press.

It is with pride, humility and a full appreciation of its public trust that The Colonist has embarked on this new phase of its long career.

Colonist Carriers Ride With the Dawn to Serve Vancouver Island

Writers Span World In Pursuit of News For Readers in City

If you sit back some morning to trace the source of the news and pictures that you see in your Daily Colonist, the results should prove a surprise.

Today's newsroom is a far cry from the tiny offices of a few decades ago when a staff that you could count on the fingers of one hand worked long and long hours to bring the news—often delayed—to the public.

Now, four major news services, photographers around the globe and the miracles of modern day communications combine to bring subscribers the words and pictures that tell the full story of today's news.

KEEP WATCH

Here on Vancouver Island 30 men and women in the editorial rooms of the paper, and another 20 correspondents keep a day-to-day watch on the news closer to home.

News services that pour their daily output into the Douglas Street home of the Colonist include The Canadian Press, Canada's dominant service, Reuters, the colossus of the British Isles, The Associated Press, largest news gathering organization in the world, and the colorful, feature-packed International News Service.

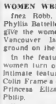
COMMONS

Associated Press wirephotos are a link with the world that will provide a thrill even for newsmen. Fires raging on the Atlantic seaboard, battles underway in Korea, the day's ball game in Yankee Stadium—all roll off the cylinders of the wirephoto machine while the events are still in the making.

KEEP PACE

Pictures developing in the dark room do an amazing job of matching the news that is rolling off the teletypes.

In order to chronicle the news at home and process the news from outside, 30 persons sit down at their desks in The Colonist each day.

The group ranges from the ivory tower of the editorial writers, through the artistry of sport news, fires and murders, to the subtlety of politics, into the fields of history and columning the busy hustle of the social world, and the competition of the sportsworld.

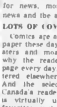
HANDLERS

Copy boys hustle about with paper and pictures or coffee to revive the flagging deskmen who must edit every line of copy for grammar, punctuation and continuity, then write the headlines.

HURRY, HURRY

Photographers rush out to take pictures, rush back to develop, print, and turn in the finished product to the city editor.

In the "morgue" pictures clippings and cuts are filed away so that the background of every person and story is available for the future.

Editors in chief, assistant editors, managing editor, magazine editor, news editor, business editor, telegraph editor, picture editor, and a hard corps of reporters and photographers are all rolled into a team with the sole aim of giving the paper's readers their news—complete and fast.

In Ottawa, for 17 years, the Colonist has kept a resident correspondent. Tom Green, to interpret the Canadian scene.

Although most local newsmen never meet the far-off news service writers, their names are as familiar as Colonist staff writers to the news desk of the Colonist.

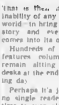
BIG

In Korea, for balance the stories filed by Bill Ross, Frank King and Howard Handleman all find their way into this news office nightly via the teletype. They work for CP, AP and INS, each writing in a different style of different things, but together giving a complete picture.

Similarly the pictures of the war taken by Canadian and U.S. army photographers, by AP and CP staff men, all find their way back to Victoria.

FAMOUS STORIES

From Moscow, Eddy Gilmore files his famous dispatches on Russia for AP, from United Nations headquarters in New York, the INS by Ike of Pierre Huss is famous, and from Tehran these days comes the penetrating analysis of the threat of the Third World War from the typewriter of Kingsbury Smith, European general manager of INS.

Sports readers in the Colonist have plenty of variety to go with their detailed local coverage. Bob Considine, one of the great reporters of this era, still likes to

COMMONS

sit in on major sports for INS. Joe Williams, sage columnist of the big Scripps-Howard chain, ships along a column a day. Grantland Rice, dean of all sports writers, sends his North American News paper Alliance column.

WOMEN WRITE

Inez Robb, Louella Parsons, Phyllis Battelle and many others give the women of Victoria and Vancouver Island their back ground on the day's news.

In the feature field, men and women turn out interesting and intimate feature stories, such as Colin Frame's recent tour with Princess Elizabeth and Prince Philip.

Even more than this, the Colonist prides itself on continually trying to probe behind the day's news for different pictures and features of our own home town and island, and its 200,000-odd residents.

The staff makes its daily rounds of the Legislative Buildings, city hall, courts, luncheons, conventions, ball parks and arena. Government House hotel ballrooms, always on the lookout for news, must be covered for news and the story behind it all.

LOTS OF COMICS

Comics are a must part of the paper these days to every young man and woman adults. That's why the Colonist devotes one full page every day, with panels scattered elsewhere in the pages. And the selection, judged by Canada's readership as a whole, is virtually unparalleled. Old favorites such as Blondie and Mutt and Jeff, get a shot of originality from new comics like Pogo and Grandma.

Features, too, are stressed. The daily crossword provides an entertainment, bridge-mad Elsie Culbertson solves knotty problems and Insinoia, astrology guides the action of many readers, and Uncle Wiggily gives Dad something to read to Junior.

For the women it's patterns and recipes for the sports reader it's Sam Snead on golf, and the "humorous page", Fan Fare.

VARIETY

Editorials no longer monopolize the editorial page. Tom Paine writes his local column on many subjects. Gerald Walling reports from Ottawa and Gregory Clark brings his Pacificanda to readers. Fun, Fact and Fiction share space with serious articles of world problems.

On the news pages C. E. Morphimore takes All Abroad his daily column. In the sports area Jim Lemon does the watchful eye of Jim Tang in his column "It Beats Me".

Out of all this the editorial directors of the Colonist have only one regret that is their inability of any newspaper in the world to bring its readers every story and every picture that comes into its offices.

Hundreds of stories, pictures, features, columns, comics, etc., remain sitting on the editorial desks at the end of every publishing day.

Perhaps it's just as well since no single reader could find the time to even glance at the mass of information that would make the Encyclopaedia Britannica turn aside in dismay.

All that the Colonist can do is to make every effort to select what the general public wants and needs.

And that's the aim of 30 persons in these editorial offices.

Colonist carriers ride lonely, pre-dawn streets, every morning to bring an ever-growing number of readers latest news of Vancouver Island and the world.

Howard Patch, 13, pictured delivering The Colonist is typical of Victoria's future business men who rise at 4.30 each day to bring Vancouver Island its favorite newspaper.

Carrier boys run routes like little businesses. They often bank money for future education or careers. New subscriptions mean bonuses, higher monthly earnings.—(Colonist photos by Bud Kinsman.)

More Than Doubles Circulation in Decade

Colonist Surges Above Competitors to Island Supremacy

Way back in the spring of 1860 the two-page-old Daily Colonist had an embarrassing day—hardly any of its subscribers got their newspaper.

There was an editorial apology the next day. "We're sorry, but our carrier was sick."

Today 91 years later a small army of 275 carrier boys would have to be stricken simultaneously all over Vancouver Island to put The Daily Colonist in the same fix.

UNCHALLENGED

For The Colonist has grown in those years from a lone voice in a tiny outpost of Empire to one of the most highly respected newspapers in Canada and the unchallenged leader of all newspapers on Vancouver Island.

This year—just seven short of an accomplishment-crowded century of activity—The Colonist took one more big step in the long newspaper trail from its birthplace in a leaky Wharf Street cabin by moving into the modern offices in the New Victoria Press Limited building.

Circulation of The Colonist that first year when a creaking, primitive press labored over a four-page edition was a splendid 200.

KEEPS GROWING

Within three years circulation had jumped to 2,000 and it has been growing with Victoria and Vancouver Island ever since.

During the past decade Victoria has grown faster than at any time since the booming days of the gold rush.

The Colonist has grown even faster.

During the Second World War The Colonist and its competitors battled almost neck and neck in Victoria's circulation race. The Colonist, if anything, was run nine slightly behind.

After the war a youthful Colonist staff was charged with making The Colonist the best newspaper in Victoria's history.

READERS' VERDICT

Readers were quick to respond and The Colonist surged ahead to become Vancouver Island's favorite newspaper by an ever whelming margin.

In the past ten years The Colonist circulation has more than doubled.

Back in 1940, The Colonist's circulation was 12,726. Since then more than 15,000 new families have subscribed and now The Colonist in its new offices, circulation has reached the 28,000 mark. Sunday circulation is several thousand higher.

And The Colonist is still growing.

This spectacular growth gives The Colonist a circulation almost 50 per cent greater than its nearest Vancouver Island rival.

OUTRANKS REST

And it makes The Colonist's circulation greater than the combined circulations of all other daily newspapers printed on the whole of Vancouver Island.

The Colonist's carrier boy organization has kept pace with the rapidly growing circulation.

In 1940 it took only 85 carriers to deliver The Colonist.

Today 275 are needed are more are being added almost every week.

About 200 carrier boys deliver The Colonist every morning to Victoria homes alone. They are to deliver a Colonist to every Victoria door step.

SAME SERVICE

Another 75 boys give the same home delivery service every morning throughout Vancouver Island and Sub Spring Island.

Colonist circulation workers are now exerting every effort to bring city delivery services to every territory on Vancouver Island that is still being served only by mail.

As soon as population reaches a point where a carrier boy is able to earn a reasonable wage by delivering The Colonist new routes are being opened.

Most Daily Colonist carriers are schoolboys between 12 and 16 years of age.

START IN LIFE

Many now prominent Victoria men earned their first spending money by delivering The Colonist.

Many of today's carriers will be Victoria's business men of the future. Quite a few of them can boast sizeable bank accounts they have accumulated while delivering papers.

These accounts are often used for further educational or getting a small start in business after school is over.

Carrier boys report for their work at about 4.45 every morning.

Sub-stations are located throughout Victoria and Vancouver Island to speed delivery.

ALL WEATHER

After collecting and folding their newspapers in sub-stations the boys set out on their early-morning tasks in every kind of weather. Their deliveries should be completed by 7 a.m. so that every subscriber may take his Colonist to breakfast with him.

But circulation departments the world over have found that a boy's bed is sometimes hard to leave before dawn and occasionally Colonists arrive somewhat later.

Speeding The Colonist to Vancouver Island points is a costly and intricate transport operation. Island Freight Service trucks leave Victoria loaded with newspapers every morning at 3 a.m. All the way to Nanaimo bundles are thrown off at various substation delivery points. They arrive at Nanaimo at about 6 a.m.

THREE TRANSFERS

Points along north of Nanaimo sometimes travel on three different freight and bus services before arriving at their destinations for home delivery in their communities.

Meanwhile The Colonist circulation continues to grow to the amazement of Canadian newspaper experts.

For The Daily Colonist is the only morning newspaper published in Canada, and one of the few morning newspapers in the world, which parallels its afternoon rivals.

Hard-headed business men have been quick to recognize the unequaled distribution The Colonist enjoys on Vancouver Island.

BANKS HIGH

As a result The Colonist outranks all but four Canadian newspapers in volume of classified advertising carried each day.

On Vancouver Island, almost everyone reads The Daily Colonist.

DeCosmos Crusade Fought for Freedom

The story of The Daily Colonist is also the story of British Columbia and its capital city.

First copies of a newspaper called The British Colonist rolled off a creaky hand press four years before Victoria was incorporated and 13 years before BC entered Confederation. And this newspaper has published continuously ever since as a weekly, then a tri-weekly, then a daily.

OLDEST ON COAST

The oldest newspaper on the Pacific Coast was founded on Dec 11 1858 by a strange bearded Nova Scotian called Amor De Cosmos (born William Alexander Smith) who later became second Premier of BC.

AMOR DE COSMOS

First home of The Colonist was a leaky shed on Wharf Street, sandwiched between a sign writer's shop and a house. The paper had a circulation of 200.

The Colonist mushroomed in size and influence. Its expanding circulation reached mainland goldfields and as far south as San Francisco. New Westminster, a smaller town, was Victoria's only commercial rival on the British Pacific Coast.

Vancouver Island and mainland British Columbia were separate British colonies. The economy of the colonies was based on gold, farms and furs and a little later, coal.

FOUGHT DOUGLAS

De Cosmos and his newspaper fought Governor James Douglas' family-company-compact" from the start and established a crusading tradition which The Colonist has continued with few breaks ever since. The Colonist needled Douglas and pressed for more democratic government, industrial development, roads, better education.

Douglas tried to silence his impatient critic by posting on the wall of the Hudson's Bay Co. fort a demand for an $800 bond before The Colonist could continue publication. "The angry people subscribed that amount at once. Freedom of the press had won its major battle on the Pacific Coast.

GIVEN CREDIT

The paper became a tri-weekly in 1859, called for incorporation of Victoria, a fire brigade, a water system, state support for the hospital, extension of the franchise, a dock at Esquimalt, constitutional polling, equitable taxation, a telegraph line. All these things came to be in time and The Colonist had its share of the credit.

In 1860 The British Colonist became The Daily British Colonist. In that year, fiery De Cosmos was called before the bar of the colonial House and made to apologize for a breach of privilege. By 1861, circulation was up to 6,000. Since then it has multiplied more than seven times.

FIRST PRESS

First power press ever seen here was installed in The Colonist shop in 1862. Next year De Cosmos sold out to five employees and devoted himself to politics. When the telegraph reached Victoria in 1866, The Colonist for some time proclaimed itself the only Victoria newspaper receiving telegraphic despatches. Later The Colonist and its bitter rival The Morning Chronicle joined forces after being reduced to near bankruptcy by their newspaper war.

The Colonist pressed for union of the two colonies and for entry into Confederation and saw both aims achieved.

OFTEN MOVED

The newspaper moved its plant several times from one downtown location to another and passed through the hands of several owners. In 1882 it put up its own building on Government Street on the site of the present Churchill Hotel and stayed there until just before the turn of the century when it moved to the View and Broad site.

The Colonist moved last May to the new Victoria Press building on Fountain Circle, marking another step in the long pilgrimage from the leaky shed on Wharf Street.

Ninety-three years of daily history are preserved in the heavy files stacked ten feet high in The Colonist library. In those 93 years The Colonist has outlived all but one of 15 other newspapers published here.

Colonist Goes On Vacations

Colonist readers can go away for their vacations this year and still keep in touch with city and world events through their favorite newspaper.

The Colonist maintains a complete carrier delivery service at all leading summer resorts on Vancouver Island. This efficient city-style service costs no more.

If your holiday takes you off the island, you may have the Colonist mailed to you each day.

Colonist Writer Named Winner

KANSAS CITY, Mo. (INS)—Inez Robb, star international news service feature writer and columnist, has been named a "headliner" for the second time—the only newspaperwoman to repeat in the history of the national award of Theta Sigma Phi, women's national journalism fraternity.

Her articles appear regularly in The Colonist.

Mrs. Robb won her first award eight years ago.

The 1951 awards, made to women who have "distinguished themselves by doing a newsworthy job of timely—significance" were presented at the traditional matrix table closing event of the four-day national convention in Kansas City.

Congratulations

TO THE

VICTORIA PRESS LTD.

We are pleased to have been chosen as the Painting and Decorating Contractors for their beautiful new building.

ISLAND DECORATORS
Estd. 1947
Painters Paperhangers Decorators

FROM HEADQUARTERS FOR BUILDERS! . . .

In keeping with the high standards demanded throughout the Victoria Victoria Press building we supplied lumber and millwork.

comes a word of congratulation to the VICTORIA PRESS . . . a professional appreciation of a building that is a credit to a thriving enterprise in which we are proud to have played our part.

THE LUMBER MOORE-WHITTINGTON CO. LTD.

E 7108

We're open on Wed. Thurs. and at the Residence, the Shorts Store Bridge.

2614 Bridge Street

The Home of Builders' Supplies and Builders' Hardware

These Men Were Asked: "Is Press Fulfilling Duty to Public?"

JOSEPH CASEY
Prefect of Spanish Municipality: "I think the newspapers are doing a marvelous job in this area. The newspapers are setting forth public opinion whether it is good or bad and that's the way it should be. I have sometimes said things that I wish I hadn't said. But I have never been misquoted by the press the way some people claim they have been. I think the newspapers are doing a good job."

WALTER S. MILES
President of Associated Chambers of Commerce of Vancouver Island. "There is room for much improvement in reporting and in determination of published articles. A most careful scrutiny of crime items should be observed and even some suppressed. Correct reporting should be rigidly followed and the better things in life given more space. I do not feel newspapers are doing the job they could do."

W. H. HAYWARD
Tobacconist, 3218 Glasgow. "I think the papers here are doing a good job. I like the week-end papers particularly, with their features, columns and interpretive articles. In this complicated world we need explanation and piecing together. We need entertainment, too. I like to see papers going more pictures. Victoria papers are moderate. In some towns they have big headlines that affe up trouble."

D. S. WAKEFORD
Laborer, 3009 Cedar Hill Road. "The papers are all right. My only beef is that papers here are short on boxing news. We hear big fights on the radio but there isn't a word about them in our papers. I'd like to see more attention paid to local sport like senior 'B' softball. Doesn't matter if it's just a couple of kids playing ball on a lot. Well, we should give all local sport a fair deal and encourage it."

W. PERCY WRIGHT
Assistant city clerk, 1704 Myrtle. "I think newspapers are trying hard to give us facts. Few people attend city council meetings. If it weren't for the press, they wouldn't know what was going on in their local government. I don't always agree with newspaper campaigns. But, on all up the whole community, whether the page is trivial or important, whether the paper's stand is right or wrong."

R. C. YOUNG
Taxi man 1665 Freeman. "I like the way Victoria papers, particularly The Colonist, keep needling the authorities for things which need doing. Those little slogans in the front page, for instance. They keep plugging away about the smoke nuisance and things like that. I'd like to see more news about housing. The world news is good, but it doesn't compare with the English papers."

PERCY F. GEORGE
Mayor of Victoria. "I think the papers are performing their duties well. I have been giving information to the public through the press for years and am more than satisfied with the service. However, at times I am surprised at the size and nature of headlines placed on stories. But I have grown used to that and I realize the need for startling headlines to draw attention of readers."

JOHN CATES
Provincial labor minister. "The papers are giving a thorough news coverage on local and world affairs. Editorially they perform a valuable service in expressing opinions on important issues. But papers are rather prone to emphasize news more from its value as to sale of papers than its value to the people. We cherish freedom of the press. Papers should never forget that freedom carries responsibilities."

Here's What The Daily Colonist Believes

Policy

The editorial board of The Daily Colonist, like that of every modern progressive newspaper, meets daily to discuss current issues and to decide which of them shall be written upon for that day.

The first principle which guides editorial policy is that laid down by Amor De Cosmos on December 11, 1858, when he affirmed that this was to be "an independent newspaper, the organ of no clique or party."

A United Canada, a self reliant [illegible] British Columbia and a prosperous [illegible] are never lost sight of. [illegible] the most human or [illegible] the more immediate problems of the day.

[illegible] Colonist [illegible] every aspect of the common good. Where [illegible] seem to be in conflict, [illegible] of modern day problems.

A staff period constituted the editorial board of The Daily Colonist consists of Aird Butts Grassie, editor-in-chief, Tom Tait, managing editor and Roy Morrison, associate editor.

News Aims

Most men who work on a newspaper have only one question to put out, each day, a NEWSpaper.

And it should be clear, definable. If something happens, or is said, which is of general interest or significance, it is a news. If it has bite, interest and significance, or if it affects the lives or pocket books of a substantial part of the community, it is big news. It gets the headlines.

This is the consensus of the news gathering and editing staff of The Colonist. Individually and collectively we are concerned with little else.

FIND WAYS

We believe that our one duty is to find out what is happening, to study it to determine if it is in fact news. To succeed in this we believe that we must be informed, at first ways of becoming informed, of everything that is happening that is not of a private nature.

We believe strongly that the right of the individual to privacy of action and opinion is sacred, and we strive to keep it so.

But we also believe that governments, on all levels, and public bodies of all sorts, do not have the right to privacy of action. We believe that their deeds are public deeds, and we strive to make them so.

FORM OPINIONS

We believe that our readers are intelligent, discerning men and women who can make their own decisions and form their own opinions if they are familiar with the facts. Thus we strive, above all else, to present in the news columns of this newspaper only the facts, to confine ourselves to what is the essence of the newspaper profession — what, why, where, when and who — and to do so with truth and fearlessness.

We strive to entertain our readers, too, with stories of human interest, comics and other features. In a half mad world we believe that entertainment is necessary and important.

But it is not as important as news. Without news, unfettered and unbiased, the world we believe would be dark.

Premier Congratulates Colonist on Recent Move

Among many well-wishers who dropped in at new Colonist offices or sent messages of congratulations on move to new premises was Premier Byron Johnson. During a visit to Colonist news rooms, Premier Johnson is pictured trying his hand at a news story while city editor Fred McNeil looks on. "I used to make a living pounding one of these," the premier said after turning out a flawless job.

Heads Press

H. T. MATSON
Publisher of The Daily Colonist. He is also president of Victoria Press Limited, a position he assumed when that company was formed to print both Victoria daily newspapers.

Colonist Plans Vacation Resort Deliveries

E. Sidaway, Colonist circulation manager, puts his finger on the heart of Vancouver Island's summer resort section while he confers with D. H. Holmes, The Colonist's Vancouver Island circulation manager, about plans to give city-style morning delivery on publication day to all resort goers on the Island. System for quick deliveries to up-island points involves intricate system of truck relays arranged by mailing-room employees. Colonists will also be sped by mail to Victorians vacationing away from Vancouver Island. Sample of Colonist's mail service is California rain. Special buses meet Chinook, rush to California in time for mail delivery of Tuesday Colonists on Thursday morning. Other copies of The Colonist follow Victorians all over the world. Wherever Victoria fighting men go, The Colonist follows. Many parents have subscribed to The Colonist which is mailed directly to soldiers anywhere in the world to give them a link with home.

Beaver Ranks Colonist Tops In Canada

The Colonist ranks at the top of the Canadian newspaper field according to Lord Beaverbrook, one of the world's leading publishers and statesmen.

During a visit in British Columbia two years ago he told a group of Canadian publishers that The Colonist "is an excellent newspaper."

"You're all talking about newspapers," he told the publishers. "I'll tell you what I think are the good Canadian newspapers — the really good ones: The Victoria Colonist, The Toronto Globe and Mail and The Edmonton Bulletin."

Earlier in Victoria the dynamic peer who has been British minister of information, minister of aircraft production, minister of state, minister of supply and Lord Privy Seal, as well as publishing a chain of the most successful newspapers in the world, read through a few copies of The Colonist and said:

"The Colonist is a wonderful paper. Yes, it's an excellent paper."

He said that The Colonist "gives plenty of space to international events and holds a good balance between national and local news."

Best Wishes to Management and Staff of
VICTORIA PRESS LTD.
In Their New Location
DOUGLAS PHARMACY
A. B. CROSS
2601 DOUGLAS ST. Phone G 3122

When It's Results You Want
Don't Delay
Insert a CLASSIFIED Ad Today

Welcome to Our New Neighbors
THE MANAGEMENT AND STAFF OF
THE VICTORIA PRESS LTD.
FROM
THE MONTEREY
Drive-In Restaurant
Corner Hillside and Douglas

They Didn't Miss an Issue!

"Thanks" to
DOWELL'S

They didn't miss a deadline, because they had DOWELL'S to move their DESKS! We were proud to do our part in moving the Victoria Press to their fine new premises . . . glad to have been of service in CAREFULLY transporting the Office Furniture and important records! And now we join all Victoria in congratulating the Victoria Press Limited on their fine new home . . . a credit to our city.

These Are the Services We Offer

MOVING . . . In any point of the room pass . . . a SAFE, CAREFUL system with TRAINED PERSONNEL.

PACKING . . . Expert packers to see your valued possessions are firmly packed for the journey.

STORAGE . . . Large warehouses under the watchful eye of men who are proud of their GOOD HOUSEKEEPING.

LIFT-VAN . . . A modern LIFT-VAN SERVICE in Vancouver all yours when you Dial Dowell at G 7191.

We said "EASY DOES IT" . . . so they let

DOWELL'S do it!

Colonist Staff Caught in Action Preparing One Day's News

Top-level policy conferences, like this one pictured above, are a daily occurrence at The Colonist. Here Sandham Graves (right) editor-in-chief, discusses a topical issue with Tom Taylor (left), assistant editor and columnist, and Roy Murdock, associate editor. This editorial board keeps a sharp eye on city and world news developments, writes all editorials and takes complete charge of the editorial page each day. From daily meetings like this, Colonist policies are shaped.

These men are chiefs of The Colonist news staff. Seth Hatton (seated), managing editor, discusses improvements in news presentation with Fred C. Barnes (left), news editor, and Fred McNeil, city editor.

Here, W. T. Galt (standing) Colonist business editor, briefs Trev Collins, police reporter, on possible business angle to news story. Ray Baines (left), who covers events in outside municipalities, types a story. As in most efficient newspaper offices, few reporters are in office, most are out getting stories. While this picture was taken, city hall reporter Gordon Forbes with reporter Ron Baird and photographer Jim Ryan were covering Campbell River forest fires. Marine editor Ray Wentzell was setting up coverage for a regatta. Reporter Bill Mavor was digging out story on most prayer and reporter Dave Chamberlain was covering a school board story. Night police reporter Bob Mingall was making his first call to the city police station. Meanwhile 30 correspondents from all centres on Vancouver Island were getting ready to telegraph or phone in their day's stories.

Every newspaper likes to liven the day's news with humorous or touching features on everyday or unique events and people. Tomorrow's entertainment is shown in the making here as feature writer Barney McKinley (left) and columnist G. E. Mortimore (right) type their daily stints. Cherries, foreground, were supplied by appreciative rural subscriber.

Off to a garden party go social editor Dorothy Wrotnowski (left) and reporter Eileen Learoyd. Social reporter Wanda Stachon remains at desk writing account of earlier party. Life is a gay round of parties, weddings, teas, balls and receptions for Colonist social department. But in between are long, concentrated hours of writing to keep public informed on social activities of British Columbia's capital.

Here is a section of The Colonist's news desk at work editing copy before sending it on to the composing room to be set in type. Every word of copy that gets into The Colonist is first edited by this staff. Shown here, reading clockwise are R. O. Marrinn, slot man, who gets last look at every piece of copy; T. A. Myers, copy reader; J. R. Ayres, Island news editor; Keith Smith, telegraph editor, and Fred C. Barnes, news editor. This staff corrects copy and writes all headlines.

British American Chemical Co. Ltd.
VANCOUVER · VICTORIA
The above company congratulates the Times and Colonist on their progressive merger, extends best wishes for a prosperous future.
At 1001 E. Pender
At 1119 Wharf St.

Colonist sports staff gets into a huddle to decide what action pictures they will run on sports page next morning. Talking it over with sports editor Jim Tang (right) are assistants Jim Eddie (left) and Brian O'Connell.

FROM FOUNDATION TO ROOF . . .

It's a good job

We are proud to have been connected with the new building for the VICTORIA PRESS . . . proud to have done our part in the construction of premises that typify the growth and progress of our city.

PACIFIC SHEET METAL WORKS LTD
VICTORIA — NANAIMO

WE EXTEND CONGRATULATIONS AND BEST WISHES TO
The Victoria Daily Times
AND
The Daily Colonist
On the Opening of Their New Home
PIONEER ENVELOPES LIMITED
835 Beatty Street · MAriner 6624 · Vancouver, B.C.

OIL MAKES A COUNTRY STRONG

THE ROUGHNECKS ARE MOVING ON!

In the language of the oil fields, "roughnecks" are the men of the drilling crews who probe deep in the earth for oil. You'll find them in any oil field doing the hard tedious work that goes into the drilling of every well.

But roughnecks like it best when the going is toughest and most exciting—when they move on to search for oil where it has never been found. In Alberta the odds are against them, only one wildcat well in 20 is likely to be successful.

Working against these odds, roughnecks' drills have tapped more than a billion barrels of new oil in Alberta since 1947, bringing new prosperity and new security to all Canada. In fact Canadians now produce one in every three barrels they use—but we still must depend on foreign countries for the other two. To be self-sufficient we must have three times our present reserves.

The roughnecks keep moving on in the unending search for oil. As they succeed they benefit and strengthen the entire nation.

About Canada's Oil

Before discovering the Leduc field in 1947, Imperial drilled 133 exploratory wells in western Canada—all dry—over a period of almost 30 years.

The cost of an exploratory well varies from about $100,000 to more than $1 million.

It is estimated the oil industry will spend $200 millions on exploration and development in the prairies this year.

IMPERIAL ESSO PRODUCTS
IMPERIAL OIL LIMITED

Newspapers Solve Housing Problems

You think you've had housing troubles ?
Think of The Daily Colonist and Victoria Daily Times."
Before the start of the war the households of the two papers were pretty well in order.

There was a bedroom for each of the children, and the dining room table was just the right size for comfortable family meals.

The families were looking to the future with blessed events expected. There was room for each to squeeze in a crib and a high-chair.

Things were well under control. The grocery man was arriving regularly and the families could still get the clothing needed to stay warm.

Both were looking forward to additions to their numbers, but when the stork brought twins he brought predicaments.

The combined circulations of the two dailies had been some thing like 22,000 before Hitler's hail started to fall, and by 1948 the subscription line had surged to over 40,000.

At the same time cost of keeping the larger stocked was sky-high.

Other vital foodstuff was either scarce or had been bagged by the bite of the inflation bug.

How were the two families going to continue with houses crowded and costs of new homes and furnishings next door to being prohibitive?

The building of additions to the old homes was out of the question. Apart from the cost angle, both were in the heart of the crowded business district.

Construction of new homes was contemplated by both, but there was the cost question still.

There was the matter of furnishings, too, remember.

Answer From Arizona

Perhaps the answer was starting the two families in the face from a city down in Arizona where a newspaper duplex had been built.

In Tucson and in some other sections of the country fast growing opposition dailies had combined operations on a non-editorial basis with great success.

Negotiations opened, papers were drawn, and on the week-end of May 5 last, the two Victoria newspapers moved in the ultra-modern plant of Victoria Press Ltd. on the outskirts of town near the famous Fountain Circle.

Victoria Press Ltd. was the holding company formed to manage the mechanical affairs of the two families—take over the machinery assets and provide a printing house for the papers.

While the Times and the Colonist agreed to share one big new press, a combined battery of linotype machines and stereotype equipment, each was to have its own editorial department backyard where there was to be no hanging over fences.

That is the way it is, and will be in the future—separate editorial policies and maintenance of individuality in all news gathering and circulation matters.

Members of the two families in business and advertising affairs joined hands as well as the mechanical minds and economies in operation are looked for.

In the words of Cyril Wightman, general manager of the new printing house. In addition to affecting savings joint mechanical operations are allowing both newspapers to give improved service to business people and the readers generally.

President of the holding company is H. T. Manson, while G. Maxwell Bell is vice-president, and R. Milner, R. Graham and Edwin Pearlman are directors.

Assistant to the general manager is R. T. Thomson. Financial comptroller is J. Melville.

Advertising manager is Hector Alexander, and the assistant, William Ech.

Frank Mack is mechanical superintendent. Jock Sneddon is day foreman and Charles Chisday night foreman in the composing room. Bert Pickup bosses the stereotype operation, while Sydney Vernon, with Thomas Note as his assistant, has charge of the presses which print the two newspapers.

These Men Direct Operations of Victoria Press Limited

CYRIL WIGHTMAN
General Manager

R. G. THOMSON
Asst. General Manager

J. MELVILLE
Financial Comptroller

HECTOR ALEXANDER
Advertising Manager

FRANK MACK
Mechanical Superintendent

They Said It Couldn't Be Done

Victoria Newspapers Abash Experts By Moving to New Site Without Hitch

Some of the experts said it couldn't be done.

The Victoria Daily Times and The Daily Colonist would have to cease publication for at least one day when they moved from their downtown buildings to the new, joint Victoria Press Ltd. plant at the Fountain Circle.

But they were wrong, thanks to the fine organization behind the job, the crews of Heaney Cartage and Storage Ltd. and Dowell's Cartage and Storage Ltd., and the installation teams at both ends of the move.

The two newspapers changed their scenes of operation on the week-end of May 5 without loss of one edition: there may have been a flutter or two but the hearts of both didn't miss a beat.

WORKERS HAD PRIDE

Operation uptown was one of the biggest jobs of its kind in the country.

Although the muscle men in the undertaking said it was just another job, there was no losing their pride when the gigantic job was completed with not a hitch.

Between the two papers, they handled something like 175 tons of machinery, most of it from high in the two downtown plants, the fifth story at the Times and the third at the Colonist.

Holes were punched through the walls of the two buildings through which linotype machines and stereotype equipment were wrestled.

Huge cranes plucked the printing equipment from special platforms constructed high outside the broken walls.

And down to earth came the valuable pieces to be trucked in a rush to the new plant where reassembly was carried out in triple quick time.

NOT ALL POWER

It wasn't all heave-ho. In addition to manhandling single pieces of machinery weighing up to five tons, the movers who included Ogden Point longshoremen, had some of the most delicate pieces of equipment imaginable.

There were the fussy and intricate linotypes, fragile photographic paraphernalia, and many mature machines used in the hundred-and-one different operations of newspapers.

In addition to the linotypes, stereotype melting pots, massive moulding machines, all the metal for type and page plates, machine shop lathes, equipment and tools, make-up tables and hundreds of boxes of type were the furnishings of the plants.

There were desks galore to be carried out and in; dozens upon dozens of chairs to go with them; typewriters, of course by the score; pictures from the walls; waste-paper baskets and pencil sharpeners; auditing and billing machines, calendars and hat racks, and so ad infinitum.

A major job in itself was the moving of the records, the libraries of the newspapers.

On the march were several thousand books, reference and otherwise, volumes of every size, shape and age and more cuts—the pictures in metal—than you'd want to try counting in six months of Sundays.

The "big move" started on the Saturday of the week-end and crews worked through the night and following Sunday taking meals on the run to prove the doubting Thomases wrong.

By late Sunday night the downtown plants were looking sick and the Fountain printing house was changing its tune from music of the move to melodies of newspaper publishing.

The next day the Times printed its regular edition and the Colonist followed on the Tuesday morning.

To mention all the people who won feathers for their caps on that memorable week-end in the newspaper life of Victoria and British Columbia would call for extra columns.

To mention a few there were the general manager of Victoria Press, Cyril Wightman, and the assistant manager, R. G. Thomson, who carried out the paper work behind the scenes.

Then there was Frank Mack, the mechanical superintendent of the plant, who worked day and night without thoughts, even, of rest, supervising installation and calling the plays for every part of the switch.

J. M. Gauntlet of Seattle, expert in machine work played a major role in the drama, boosting the moving of heavy equipment.

And there were the moving men themselves, the boys who were doing "just another job"

New Lines Ring Bells

Number, please?

They're not going to run out of numbers with the new telephone switchboard installed in the Victoria Press Ltd. plant for the two city newspapers.

It's a double board—one section for the Times and the other for the Colonist—and has 120 phone connections with room for 60 more.

Included are 18 direct outside trunk lines with 12 more to be installed later.

The job of installing the telephone system in the widespread plant took B.C. Telephone Co. crews three weeks.

Workmen strung 25 miles of house cable through the walls, ceilings and floors of the plant to provide the communications for the newspapers' news and business operations.

Elevator Awaited

A shaft has been left in the Victoria Press Limited plant to install the service elevator from the old Colonist Building after the job printing department has moved into its new quarters.

S. Morisse—THE CUSTOM TAILOR
(Formerly of 888 Fort St.)
Welcomes VICTORIA PRESS LTD.
To Their New Location
Opposite His NEW TAILOR SHOP
2630 Douglas Street E 2038

Congratulations . . .
TO
VICTORIA PRESS LTD.
UPON THE OCCUPANCY OF THEIR NEW BUILDING
BEST WISHES FOR THEIR CONTINUED SUCCESS AND EXPANSION
ASCROFT ELECTRICAL MACHINERY CO. LTD.
ELECTRICAL MOTOR REPAIR SERVICE
INDUSTRIAL WIRING INSTALLATION
2300 DOUGLAS STREET PHONE E 4196

Congratulations . . . ★ Welcome . . .

To the Management and Staff of the

VICTORIA PRESS LIMITED

We of Luney Bros. & Hamilton take this opportunity to express to you, best wishes for continued success and prosperity!

It was an honor indeed, to have been chosen general contractor for the Victoria Press building . . . to have worked alongside of the various members of your staff. We hope your new home measures up to your requirements! Now that you're settled, we bid you a complete

WELCOME!

LUNEY BROS. & HAMILTON LTD.
GENERAL CONTRACTORS
Successor to Luney Bros. Ltd. (Established 1900)

Machines Hum as Newspaper Speeds Through Life Cycle

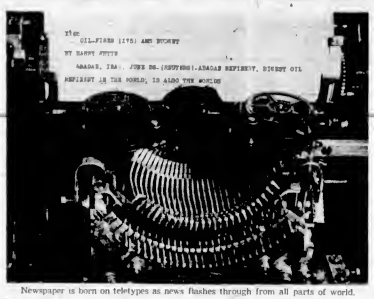

Newspaper is born on teletypes as news flashes through from all parts of world.

"Baby" starts to walk when linotypes transform typewritten word to lead slugs.

Page plates are poured from cardboard molds.

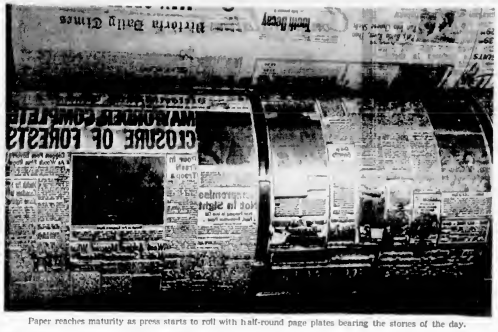

Paper reaches maturity as press starts to roll with half-round page plates bearing the stories of the day.

How Your Paper Is Made

Process Brings News to Your Home

A newspaper is born twice a day at the shiny, new Victoria Press Limited plant near the Fountain Circle.

Here, in one of industry's speediest production cycles, the significant and interesting happenings of a busy world are the raw materials for a finished product that is obsolete and replaced 24 hours after it is delivered to your door step.

The editorial departments are the nerve centres of the newspapers.

Into the news rooms, skilled reporters bring all the information they have gathered in a day and type it out on copy paper in readable form.

While their work, teleprinters tick out stories that have been written by other reporters working in all parts of the world.

As this material is gathered—hundreds of thousands of words of it some days, covering every conceivable phase of human activity—it is passed to editors.

There is a city editor for the city's news, a telegraph editor for the world's news, a Vancouver Island editor, a sports editor, a social editor, a financial editor, magazine section editor and others.

They are the specialists.

From a maze of information and stories they sort the most important and interesting reading.

They correct the errors, delete superfluous words, write the headlines, and mark off space for them on dummy newspaper pages so that there will be just enough stories to fit every page.

Then they send the copy by pneumatic tube to the composing room.

When the foreman of the composing room receives his copy from the editorial department, he gives it to one of his linotype operators.

Each operator types out the written material on a keyboard of his own, but it is no ordinary keyboard.

Each time the operator strikes a key, a mold of the letter of the alphabet it represents drops into a line in an assembly box.

When the line is filled with letter molds, hot metal is pumped into it and the result is a "line o' type" with the letters protruding from its face.

Line and line of type is set in place until a particular story is completed. Then the metal "slugs" are taken to a special table where the headline, which has been set in type by a similar process, is placed alongside the story.

The many stories that are required to make a complete page are then arranged in a page form in which the advertisements have already been placed.

Pictures are put in, too, actual photographs whose details have been engraved on zinc plates.

Now the newspaper page is complete. But it is made of metal, and because each letter is reversed the page would have to be held up to a mirror to be read easily.

When the page form leaves the composing room it enters the stereotype department where an impression of the protruding letters of the page is made under terrific pressure in a piece of flat, cardboard-like material called a mat.

The mat is then placed in a semi-circular position in a cast iron box where it acts as a mould and hot lead is poured into it.

The result is another newspaper page of metal with the letters all reversed.

But this time the page is rounded like a half cylinder, instead of flat, and instead of being made up of thousands of separate lines of type is one piece of metal.

In this form, the "page" is known as a plate. Its semi-cylindrical form is designed to fit exactly onto the space allotted to a single page on one of the cylinders of the big, five-unit press.

The plates are so arranged on the press that when rolls of newsprint are unwound over the cylinders at high speed, as if threaded over giant spools, the pages of the paper are inked and come out in sequence.

They are cut and folded in the press and come out of the machine on a conveyor belt that takes them into the mailing room.

The circulation department plays the last act in the drama of newspaper production.

As the papers roll off the press, its members are waiting.

Some copies are wrapped for mailing. Others are counted into bundles to be thrown into delivery trucks to be carried in out-of-town subscribers.

But most of the papers are loaded into trucks to be rushed to distribution points throughout the city.

Carrier boys are waiting at these points to take their separate roads from house to house.

More goes into a newspaper than just news and views.

Just as the editorial department gathers information, and interprets it, the advertising department gathers "ads" which originate in business and manufacturing houses in Victoria and across the continent.

Designed primarily to sell merchandise, newspaper advertising in effect provides readers with a complete, day-to-day business directory which covers almost the entire field of human wants—from houses to food and fuel and from new cars to safety pins.

Firm Plays Vital Part

Luney Bros. & Hamilton, general contractors, had a vital but little known role during moving of heavy equipment from downtown newspaper plants to the new Victoria Press Limited plant.

In order to remove heavy equipment from The Times building, the contractors had to erect a platform on the roof of the T. Eaton Co.

Eaton's gave permission for the contractors to cut holes from the roof right through several stories to the ground so that the platform could be supported by beams resting on the ground without putting a pound of weight on the roof of the store.

The loading platforms were built to support seven tons each.

'OPEN HOUSE' PLANNED, PERHAPS IN SEPTEMBER

Victorians soon will have the opportunity of inspecting the inner workings of Canada's newest, and one of the most up-to-date newspaper publishing plants in the country, when Victoria Press Ltd. throws wide its Fountain Circle doors at an "open house."

Because it is expected the press room will be one of the main interest points for the visiting public, the management of Victoria Press Ltd. has delayed the "open house" until it is complete.

EXPERT DIRECTION AND COMPLETE PROTECTION

FORTY-FIVE YEARS of Continuous INSURANCE SERVICE to the public of Victoria.

Combining sound knowledge with comprehensive facilities.

We represent an outstanding group of Canadian, British and American Insurance Companies writing all classes of personal and business coverage, except Life.

BUSINESS MEN OF VICTORIA

We handle some of the leading mercantile and industrial risks in and around Victoria and have demonstrated our ability to equal the service offered from the mainland. Let us discuss matters with you and thus keep the business ON THE ISLAND

Ker and Stephenson LIMITED

909 Government St. VICTORIA, B.C. G 4127

T.A.S.

Rest assured when you're away. 24-hour-a-day telephone secretarial service. For information

Telephone Answering Service of Victoria

710 Johnson St. B 4766

THE OUTSTANDING NEWS PICTURES IN THE VICTORIA PRESS ARE MADE ON THE FINEST AVAILABLE PHOTO MATERIALS FROM . . .

VICTORIA PHOTO SUPPLY LTD.
SERVING VICTORIANS
WITH EVERYTHING PHOTOGRAPHIC.

Victoria Photo Supply Limited
1015 DOUGLAS ST.

Congratulations to the Victoria Press Ltd.

HARVEY D. MORRISON
PRINTING SUPPLY CO.
431 Clay St., San Francisco 11, Calif.

GOODYEAR
Blankets, Rollers, Cutting Rubbers

STEREOTYPE
Supplies
Machinery

VICTORIA PRESS LTD.

COMPLETE INSTALLATION OF

★ ELECTRICAL WIRING
★ LIGHTING
★ SWITCHBOARD
★ TRANSFORMERS
★ CLOCK SYSTEM
★ COMMUNICATIONS
ETC.

BY

H. D. MAINWARING & CO.
ELECTRICAL CONTRACTORS
736 FORT STREET

ALL WIRING MATERIALS AND LIGHTING SUPPLIED BY
NORTHERN ELECTRIC COMPANY LIMITED
A NATIONAL ELECTRIC SERVICE

Magic Eye Speeds Photos to Victoria

A miracle photo-electric network stands 24-hour watch over the news of the world to flash pictures to Victoria while the events they record are still in the making.

It is the Associated Press Wirephoto network with 120 permanent branches across the length and breadth of North America, with stations in the foreign capitals of the world wherever news is made.

An invention of the telegraph revolutionized the newspaper world, so has the wirephoto given new meaning to picture coverage of a world in action.

If there's a championship prizefight in Madison Square Gardens, Victoria newspapers can have pictures taken early in the fight developed, printed and well into the engraving process before the fight is over.

In point of fact, pictures are transmitted from New York to Victoria in eight minutes.

Nerve-centre of the world spanning picture patrol is in the heart of Rockefeller Plaza, New York.

The best pictures from all over the world are channeled there every minute of the day at almost television speed.

As they arrive a highly skilled corps of experts edit, examine and prepare to relay them on to member newspapers like the Victoria Daily Times and the Victoria Colonist.

To send the pictures, a wirephoto operator rolls the photograph around a cylinder that resembles an old-fashioned cylindrical gramophone record.

As this rotates it falls under an "electric eye" which records the impact of varying degrees of black and white, converts those impulses into electrical current and transmits the current to receiving machines wherever the picture is needed.

In the Victoria Press Limited plant there is another cylinder very like the one on which the picture was sent from its point of origin.

In Victoria a sensitive paper is wrapped around the cylinder, which rotates under a light which varies in brightness according to the variations of the electric eye which scanned the picture which is being sent.

Photographs can be received either on photographic paper that need only be developed, or as a negative.

Victoria also has facilities for sending pictures to any place in the world where there is a receiver.

To regulate the flow of pictures in and out of the Victoria plant, the wirephoto machine is linked with a telephone that is a direct line constantly open to each of the 120 stations on the continent.

Technician Flashes Pictures Around World . . .

This is the machine that flashes pictures to Victoria with incredible speed. It is the A.P. wirephoto transmitter. Photo mounted on cylinder. With this machine, a picture is flashed across the continent or around the world in eight minutes. Key to mechanism is electric eye under the hood.

. . . Direct Line Reaches City . . .

. . . . Print Arrives in Darkroom

Here the picture is being received in Victoria. Telephone connects Colonist operator Bob Gurney here by direct line with 120 sending stations all over continent, linked with others at key points of the world. Photo is received inside box, above, on cylinder similar to one on first picture as electric eye exposes sensitive photographic paper.

Times operator Tommie Walters takes photo from receiving cylinder. Paper is developed as ordinary photograph and rushed to engravers to be made into zinc cut to give Victoria readers world picture news within hours and sometimes minutes of original picture. Victoria Press Limited wirephoto machine serves both Daily Colonist and Times readers with latest news pictures.

Big Trend to Color Film Reported by City Dealer

Everybody is shooting color using roll film in popular sizes, at least that's the way Fred Tanner, manager of Victoria's leading photographic supply store, sees it.

As recently as four years ago, color photography was a thing for the serious amateur and professional only, almost unheard of for anything but the most expensive cameras.

But now, thanks to two of the leading manufacturers of color films, Kodak and Anseo, there is a color film for nearly every camera made.

Color films today are just as easy to take as black and white, providing you remember a few simple rules. Stick to good light, get the right film, and keep your camera lens clean.

For the box camera fan, Kodak color, a negative film which yields prints of exceptional quality is the surest bet.

However, it is a good idea to check the camera over before taking out the prize of color film, because color film is still fairly expensive.

For the in-between camera man with a medium-priced camera using roll film in popular sizes, Ektachrome and Anseo color, the positive type color films which yield such glorious colors in the transparency form, provide an unending source of pleasure. These films are suitable for either prints or projection.

Pioneer of all color film, Kodak chrome, is still outselling all the others, both in stills and movies.

"It is seldom one buys a roll of black and white movie film nowadays," Mr. Tanner says. "Color has taken over completely."

Firm Pioneers in Trade

When it comes to newspaper darkrooms—those of the camera men as well as the photo engravers—the name Eastman Kodak stands high.

The Eastman Kodak Company has pioneered the development of processes and techniques for efficient application of photochemical reproductions, and its products are used widely.

Kodalith films are perhaps the best known products of Kodak because of their uniform dependable quality and outstanding photographic properties.

Kodak Graphic Arts products are designed to meet the demands of all branches of the photographic trade.

Work in Mailing-Room Makes Geography Easy

Work in the mailing-room of the new Victoria Press Limited plant is a constant geography lesson.

The mailing room staff, which bundles all newspapers as they flow off the giant press on a conveyor belt, not only bundles paper for trucking to city distribution points, but mails thousands of copies each day to subscribers in almost every country in the world.

Mailing room foreman Andrew Vrioch declares mailers must be able to recognize instantaneously the location of every post office on Vancouver Island, 70 per cent of the post offices in the rest of British Columbia and have a working knowledge of post offices the world over.

This is because they must immediately sort the papers into destination bundles as they roll off the presses as 30,000 copies an hour.

Mailing room workers have to know in the case of every town what bus, air or train service will deliver Victoria papers with most speed. And they must know the timetables so that papers will be left at the right places at the right times.

Every night the mailing room must make an estimate of how many papers the press will have to run in order to meet the needs of carrier boys throughout the city, country and to fill all mail subscriptions.

Although they have lists about as long as a telephone directory, their estimate is usually within about 20 of the required number.

Sample By Every Telephone

Job Printing Shop Specialists Continue Commercial Service

Every home or office with a telephone on Vancouver Island has something that was manufactured by Victoria Press Limited. The company's modern job printing plant prints telephone directories for Greater Victoria and all Vancouver Island exchanges.

The job printing department which started life about 60 years ago as little more than a corner in one of the last departments to move into the new plant.

Carpenters are still busy putting the finishing touches on the spacious area they will occupy at the Victoria Press Limited plant. Meanwhile, the job printing department is keeping busy as usual on four floors of the old Colonist building.

Telephone books are only one of many jobs in the department's commercial printing, lithographing and book binding divisions.

Among other products manufactured by the department, are tags, labels, books, pamphlets, folders, diplomas, certificates, detentures, maps, letterheads, office stationery, business cards and a host of others.

The department, headed by Dudley Green employs between 70 and 75 persons. It expects to move into the new building in four or five weeks.

Job printers boast that their work calls for more craftsmanship than the day-to-day job of printing a newspaper.

They have more hand work, less machine work. And each employee is called on to exercise his own initiative in meeting and solving a new problem almost every day.

When a lithography job comes into the department it is first designed after consultations between the client and the job printing department.

The design, including printing, is photographed—one plate is developed for each color.

Paper on the presses runs over each plate in turn to produce a full color lithograph. Most common lithography products are beer bottle labels, canned salmon labels, maps and debentures.

Binding telephone directories.

The job printing storerooms are crammed with paper, from tissue to the cardboards and pulps to the highest grade bond papers.

Printing of telephone directories provide one of the plant's most interesting job printing tables.

First the printers set box of names and numbers in type and the lists are checked and proof read.

Next type is arranged in page size forms. Thirty-two pages are printed on one large sheet of paper, and the large sheet is moved from the press to the cutter where it is folded into page size.

Stacks of these folded pages are then piled by a gathering table. This table rotates and girls pile them one on top of another until they have a complete book.

These piles are then covered, stitched and strung so that they can be hung up.

HEARTIEST CONGRATULATIONS TO THE
VICTORIA PRESS LTD.
and Best Wishes for the Future
SCHMELZ MACHINE SHOP
850 Langley Street G 7443

Congratulations
To The Management and Staff
Victoria Press Ltd.
HAFER MACHINE CO. LTD. VICTORIA B.C.
We are proud to have been given a part in your expansion program.
THE
HAFER MACHINE CO. LTD.
1720 STORE STREET
G 5621

Good Wishes To The
Victoria Press Ltd.
From
HENRY LEVY
Graphic Arts Supplies
576 Seymour Street, Vancouver, B.C.

Foreman Follows Father's Footsteps

Construction foreman for Luney Bros. & Hamilton during building of Victoria Press Limited plant was Barney Woolley, who represents a second generation in the building firm.

"His father was foreman for us 36 years ago," Walter Luney said recently. "Now Barney has come along and become foreman, and he's just as good a man as his father was."

To the Victoria Times and Daily Colonist
COMPLIMENTS and BEST WISHES
Columbia Paper Co. Ltd.
1420 BROUGH ST. G 7166

Congratulations to
VICTORIA PRESS LTD.
on their big move
— 2 Jobs Well Done —
Fine Shoe Repairing of All Kinds
SIMPSON'S SHOE REPAIRS
3614 Douglas St.

CONGRATULATIONS TO
VICTORIA PRESS LTD.
FOR 60 YEARS
THE NAME OF
LEIGH
HAS BEEN IDENTIFIED
WITH THE GROWTH OF
GREATER VICTORIA
You Have the Finest When You Have a
LEIGH-BUILT HOME
or
COMMERCIAL BUILDING
V. L. LEIGH
723 Fort St. GENERAL CONTRACTOR E 7482

We Know Our "Three R's"
... and the facts about heavy moving too!

Moving giant linotype machines from the fifth floor of the old building, or for that matter supplying the papers with their very life-blood—those large rolls of newsprint, comes easy with the right and latest equipment and the "know-how". Call Heaney's when you too have an unusual moving problem.

Yes, when new equipment has become available we have been the first to pass these benefits on. The same with ideas, too, for we at Heaney's are always seeking the better way of doing things. This we feel is real progress, and is evident in the part we played in moving Victoria's two newspapers to their new location.

Congratulations Victoria Press on the fine new home you now enjoy, we are proud to have served you through the years.

HEANEY'S
Careful Since 1890

Precision Work Keynotes Modern Engraving Operations

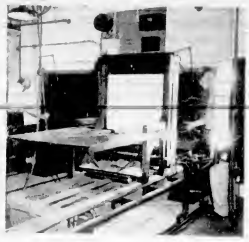

Giant cameras in Capital Engravers Ltd. focused on pictures held in vertical stands in front of lenses is first step in adapting news photographs to plates for use in newspaper printing process.

Engraver examines negative from giant cameras in special darkroom built directly on back of cameras. Microscopic examination is standard procedure, typical of precision operation.

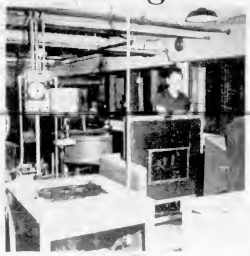

Dried negative is next clamped to specially-coated zinc plate. Engraver is shown holding glass-covered vacuum frame which clamps negative to plate in front of arc light which will print image on zinc.

After plate has been printed it is developed in special solution, and etched in acid which eats away all but sections on which image has been printed. Engraver examines cut through magnifying glass after etching.

Arc Lights Flicker In "Hall of Science"

Western Canada's pioneer engravers are striking out on their own in the new Victoria Press Limited plant.

The engraving department, oldest engraving unit west of Winnipeg, has been registered as Capital Engravers Ltd.

The unit started work in crude quarters in the old Times Building on Broad Street. It moved with The Times to the Broad and Fort Street location in 1910.

Now in what engravers boast will be the most up-to-date plant on the Pacific Coast, the shop has become an independent unit under superintendent Lance Wilson.

It will sell engravings to The Daily Colonist, The Times and small newspapers all over Vancouver Island, as well as supply all engraving needs for commercial printing shops.

Engraving is the process by which photographs or drawings are recorded on zinc or copper plates so that they can be printed along with the type. The process has made it possible for today's newspapers to exploit fully the truth of the saying attributed to Confucius:

"A picture is worth 10,000 words."

Superintendent Wilson, who joined The Times engraving staff 47 years ago, has seen vast strides in engraving technique since his apprentice days.

Old Process, New Tools

The basic process remains the same, he declared. But science and chemical supply houses have worked steadily to improve the engraver's lot.

The new plant boasts almost all new installations, representing the best obtainable engraving equipment.

The shop is arranged so that work flows continuously from photograph to finished engraving.

Pictures Go Through Process

Basic form of engraving is the "line cut" process used for making "cuts" of simple drawings that require no graduations of tone.

In this process the drawings are photographed, the negative is printed on a zinc plate, and the plate is then etched by acid, leaving only the lines of the drawing standing. The raised lines become the printing surface.

When photographs are engraved, a screen is placed in front of the negative so that the engraving appears as a series of fine dots for white areas in the photograph and merging into solid black masses for black.

When a news picture is taken by a photographer it is mounted on a frame and photographed again by a huge, 12-foot camera by the blinding glare of twin arc lights.

Darkrooms are built right into the backs of these giant cameras. After the film is exposed, a negative is prepared in the darkroom and passed out through a window for the next process.

The negatives are placed over specially-coated zinc plates, exposed to more blinding arc lights, and then the zinc plates are developed in an alcohol dye solution that leaves the image from the original photograph dyed in purple on the smooth zinc plate.

This plate is then etched in nitric acid and the metal is eaten away except where the dyed portion of the image has been printed on the zinc.

The zinc plate is then cleaned, the various engravings on it cropped to size, a proof made on a small press, inspected, and sent to the composing room, where it is placed alongside type to illustrate a story.

Throughout the engraving process is one of the most delicate in newspaper operations. Photographic darkrooms must be maintained at a constant temperature of 68 degrees Farenheit.

Some precision touching up tools cost almost as much as the medical surgeon's kit they resemble.

Engravers are divided into branches: photographers, strip-per-printers, line etchers, copper etchers, router blockers and finisher-proofers. Each craftsman becomes a specialist in his own branch.

Biggest enemy of engravers is dust. That is one of the chief problems of engravers in the new Victoria Press Limited plant.

Engravers boast that "we are the only skilled trade left in the graphic arts" and although printers would shout loud denials, impressionable laymen first visiting the engravers "hall of science" might cast their vote for the engravers.

Batteries of dazzling arc lights, each glaring at 125,000 candle-power, flicker their blinding rays throughout the shop.

In the direct path of Victoria's industrial smoke belt, engravers wage a never-ending war against dust that already is lying thick on windowsills.

Victoria's engravers, filled with the pride of their craft, are numbered among Victoria's most ardent supporters of smoke-control programs.

Twin Tanks Store Molten Metal

Hot Spot of Plant Tries Experiment With New Wrinkle in Metal Process

Victoria Press Ltd. may be showing the way for the rest of the country in one phase of newspaper publishing.

The holding company, which operates the mechanical end in the production of the Victoria Daily Times and The Daily Colonist, is experimenting with a new type process in the stereotype department of the new $1,100,000 plant.

The stereotype department is the hot spot of the plant—where the metal page plates are cast and sent to the press room to be fitted to the press for the "rolling" of the news.

The metal for the plates is melted in large electric "pots" at sizzling temperatures, and the plates are used over and over again.

The metal, incidentally, is an alloy of lead—contains antimony and tin in smaller proportions.

In setting up the joint plant for the two newspapers there were two electric pots available for installation—pieces of equipment each worth $10,000 or more.

The installation company, the J. M. Gauntlett firm of Seattle machinists, joined the two pots in an experiment sound in theory but never tried before, mainly because of the cost.

The two melting "bowls" are joined by pipe and a special pump will be installed between the two so the double pot system can be tried.

Old plates, dirty with ink from the presses, will be melted in the first pot.

Impurities will float to the top of the molten lead and the pure metal will be pumped from the bottom of the pot to the second king-size "hot plate".

It is claimed a better plate will be cast because of the cleaner metal resulting from the use of the two pots, and improved printing of newspapers will be seen.

Victoria Press Limited Tames 1,100 Horsepower in New Plant

Electricity propelling the new industrial [illegible] Victoria Press Limited plant at [illegible] 10,200 volts.

Inside the plant's nine partitioned electrical centre, twin batteries of three transformers each pass a capacity of 1,100 horsepower.

One set of transformers reduces 13,000 volts to 440 volts for use in plant lighting, small motors, and type lead melting pots.

The other set reduces 13,000 volts to 440 volts to run the motors for the giant newspaper press.

Fed by the electrical system are 300 fluorescent units for office lighting and another 300 in [illegible] Two steel melting pots [illegible] of 11 tons—stereotype [illegible]

CONGRATULATIONS TO THE TIMES AND THE COLONIST ON THEIR HISTORIC MOVE

SMITH, DAVIDSON & WRIGHT LTD.
WHOLESALE PAPER AND STATIONERY
551 YATES STREET E 7166

Wishing You Continued Prosperity
M. P. Morris Limited
550 Beatty Street
Vancouver
TWINES AND CORDAGE

Good Luck, Best Wishes to Victoria Press Ltd.
★ CASCO
INDUSTRIAL WIPING TOWELS LTD.
544 West Broadway Vancouver, B.C.

DOUGLAS AT FISCARD
Hudson's Bay Company
INCORPORATED 2nd MAY 1670

The BAY
Proudly Salutes
The Victoria Press Ltd.
Publishers of
The Daily Colonist
and
Victoria Daily Times
Congratulations to the Papers on Their Many Years of Service to Victoria and on Their New Modern Building

WE KNOW SOMETHING OF MOVING!

and we know a good job when we see one.

Our recent move to our new showrooms on Fort Street taught us what a job it is . . . The planning, construction and finish of these premises showed us the work behind modern showrooms and gleaming chrome.

We take this opportunity to congratulate the management of the Victoria Press on a move well planned to a plant and offices that are a credit to the city.

They Called On 40 Years' Experience

We brought four decades of knowledge and skill to the installation of plumbing and heating in the Victoria Press Building.

W. R. MENZIES & CO. LTD.
Headquarters for
A FULL DISPLAY OF ELECTRIC APPLIANCES
E 7713
OIL-O-MATIC
The Oil Burner Known the World Over
EVERYTHING IN HEATING SUPPLIES
911 Fort

Monster Roars On, Spews Out Papers

Forty-eight feet of machinery towering 24 feet in the air

That in a verbal nutshell is the press from which The Daily Colonist and the Victoria Daily Times roll at the $1,000,000 plant of Victoria Press Ltd. out Fountain Circle way—a roaring monster in both ears but with fond affection.

If there is nothing else on which the opposition dailies will agree, you can hear them chorus in unison. "She's a dandy!"

The new 50 paper capacity presses was one of the main cogs in the machinery which turned to bring Victoria's afternoon and morning newspapers together in joint mechanical operation start ing early last May.

Two presses at The Times and one at The Colonist were doing overtime spurts daily to alleviate the papers to keep pace with growing circulations.

In the giant five-unit Goss press they needed a printing plant which can turn out practically sized paper at phenomenal speed.

Big Bertha can boast in a record of sending 40,000 papers of 40 pages each flying to the mailing and distributions centres of the plant every 60 minutes. That's 11 each second.

She'll hand you papers totaling as many as 80 pages without batting an eye.

Press Always All Business

Bertha's all business . . .

In addition to her willingness to perform so well, the press is so erected as to allow the addition of a sixth unit to the five already at work for the printing of Sunday papers.

Because of the height of the press, a mezzanine building had to be constructed at the Victoria Press Ltd. plant for extra height. The press "house" stands high among other actions of the plant.

Newsprint is fed from bins rather than from one end and to allow freedom of movement for the paper handlers it was installed on floor level.

Second Press Going Up

Besides a giant, workmen are assembling a second press which will look less impressive but will have an appealing personality as well.

Baby Bertha will print the magazine sections of both newspapers as they have never before been printed. She'll produce the pictures in a wide variety of colors.

The smaller press which is expected to start work by the middle of August, will be a combination of two presses which formerly printed the Times.

The color press will be a three-decker and is a Goss, sister to Big Bertha of the daily run.

Assembly of the presses has been the responsibility of the Seattle firm of newspaper machinery technicians the J. M. Cassidy Co.

In charge of the work is foreman Frank Grosse who worked on the main press over two months and will be almost as long on the color plant.

When "open house" is held at the newspapers' plant sometime in September the public will see more than the two Berthas in the press room.

Intriguing is the system used in carts the newspapers from the press to another part of the building from where they are dispatched in all sections of Greater Victoria, the Inland and Main land points.

A conveyor belt 75 feet in length streams the papers out from the press "washer," carries them straight to the ceiling across the press room and down again to an opening in the wall to the mailing room next door.

In another visitors will see another type of endless belt labor-saver not yet installed.

The second mechanical carrier will handle the half-round page plates from the stereotype room to the operating platform half way up the press.

Each plate weighs 56 pounds and the conveyor will save aching backs of pressmen who now carry them up to the platform from where they are lifted into place on the press.

This endless belt will run the 48-foot length of the press and as each plate comes along pressmen will take delivery at one point where they are to go on the press. Handling will be at a minimum and precious minutes will be saved.

The plates for the color press will be handled differently. The "kid glove" treatment must be given them because the slightest scratch would throw the color process out of kilter. The color plates will be rolled to their press on special wheeled carriers.

The main press is powered by two 150-horsepower motors each of which have 3-horse starting engines. The smaller press will have a 75-horsepower motor with a five-horse "kicker."

It's all electric and the power room at one end of the press room is a maze of electric equipment, wires and switches.

When Big Bertha booms at top speed, she takes all the power the wires can turn to her. But when she slows her gait there is a surplus of electricity.

To cope with this phase of the electrical operations a series of "grids" take up the "slack" and two huge fans go into a gale performance to blow away the heat generated as a result.

"Big City" Press Serves Community

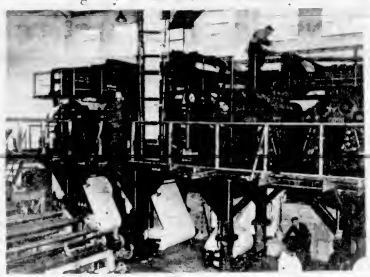

Signs of the times are shown clearly in new press of Victoria Press Ltd. Growth of Victoria in recent years made purchase of big daily printing plant necessary for two daily newspapers to serve community. "Big Bertha" prints 40,000 40-page paper an hour.

CONGRATULATIONS
TO
VICTORIA PRESS LTD.
On Their Recent Move to a Modern Plant
ALERT SERVICE
TRANSFER CO. LTD.
749 BROUGHTON ST. E 4101

Huge Rolls Easily Handled

Ever see 1,800-pound rolls of paper tossed around as though they were bundles of feathers?

It's done every day and night at the Victoria Press Ltd. home of Victoria's two newspapers, the Times and Colonist.

Ten tons of newsprint go through the huge Goss press of the plant every 24 hours, and they were bundles of feathers when this means frequent calls on the newsprint men.

The paper comes in large rolls weighing up to 1,700 and 1,800 pounds each and they are transported to the press and gives the impression they are so many peanuts.

An electric travelling hoist, an overhead railway, and an electric lift gets the giant rolls rolling to the press and gives the impression they are so many peanuts.

A storage vault, fire-proof and moisture-free which holds 250 tons.

ROSE'S LTD. JEWELERS
Growing With Victoria Since 1912
for 39 years it has been our privilege to serve Victoria as headquarters for the finest nationally advertised merchandise . . .
WATCHES - DIAMONDS
SILVERWARE - JEWELRY
direct importers of IRISH BELLEEK and ENGLISH BONE CHINA
SWISS WATCHES
featuring EASY CREDIT TERMS
No Interest or Carrying Charges
FREE INSURANCE ON EVERY WATCH OVER $40
ROSE'S LTD.
JEWELERS
1317 DOUGLAS STREET, VICTORIA

THE MANAGEMENT AND STAFF
WISH TO EXTEND
HEARTIEST CONGRATULATIONS
TO THE
VICTORIA DAILY TIMES
AND
THE DAILY COLONIST
ON THEIR HISTORIC MOVE TO THEIR NEW BUILDING
CKDA DIAL 1340

Everything's Up to Date In Pressroom

Everything's up to date at Victoria Press Ltd.

They've gone about as far as they can go.

When installation has been completed in the press room of the $1,000,000 mechanical plant of the Victoria Daily Times and the Victoria Colonist, it will be possible to continue printing without even a stop to change rolls of paper.

Provision has been made for the addition to the five-unit Goss press of what is known in the trade as an "automatic paster."

The name sounds simple enough but wait until you see what "A P" will do.

When the big rolls of paper, which weigh anywhere up to 1,800 pounds apiece, are nearing the end of the run and new rolls must be slipped into place the automatic paster goes to work.

New rolls have been slung into secondary feed positions and without slowing the press, the mechanism starts the 1,800-pound rolls spinning and at the same time joins the new rolls with the old.

This means the press keeps printing continuously saving 25 to 30 minutes in delays for refills and 25 to 30 minutes can mean a lot in the subscriber waiting at his gate for the delivery boy.

Staff Enjoys New Facilities

Many special features have been built into the new Victoria Press Limited plant for the comfort of the staff.

Special showers and spray sinks have been located for the convenience of the mechanical staff. Locker rooms have been built to provide every one in the mechanical staff with a regular storage place for outside clothing.

CONGRATULATIONS TO THE
STAFF AND MANAGEMENT OF THE
VICTORIA PRESS LTD.
. . . on a job well done! Your big job of moving was handled with skill, efficiency and ease . . . because everyone pulled together!
Now that you're settled in your new, modern, up-to-date premises at 631 Douglas, we take this opportunity to offer our sincerest congratulations and best wishes for a promising future!
We at C. & C. Transportation Co. Ltd. are proud indeed to be associated with the progressive organization of VICTORIA PRESS LTD. and consider it an honor that they demand our services again and again!
C. AND C.
TRANSPORTATION CO. LTD.
E1122 906 Government St. E1121

Location and Name May Change . . .
BUT THEY STILL USE
CHEVROLET
THE VICTORIA PRESS CHOOSES AND USES
CHEVROLET
Canada's Most Popular Car
See the new models on display in our showrooms
YATES AT QUADRA
Since both papers first used trucks they've used Chevrolets . . . Now, the Victoria Press carries on the tradition. On the gruelling country runs, carrying the papers to subscribers regardless of weather and road conditions Chevrolet has won through, proving its economy and rugged strength. At the Victoria Press they still say, CHEVROLET.
Wilson MOTORS LTD.
CHEVROLET — OLDSMOBILE — CADILLAC

Social Hub of Early Days Becomes Active Business Centre

THOMAS HICKMAN TYE

MRS. TYE

THOMAS BEAUCHAMP TYE

THE LANDMARK

'Round and 'round they go . . . it's the famous Fountain Circle, northern gateway to Victoria and landmark of the bright, new $1,000,000 plant built by Victoria Press Ltd. for Colonist and Times papers.

Fountain Was Smart Residential Area For Tyes, Erbs, Heistermans in Past

By J. K. NESBITT

Half a century ago, to live at or near The Fountain, was to live in one of Victoria's smartest residential areas.

Many well-known families had their homes facing the Circle, or within a few blocks. It was cut in the country in those days and there were big gardens and leisurely living. It was convenient, too, but a short carriage ride into the business section, but the gentlemen mostly walked to town. The constitutional was good for them, they said.

Today, of course, The Fountain is mostly industrial and business. Where the new Victoria Press Limited building stands was one of the big homes of the area— "Aloha," the residence of Mr. and Mrs. Thomas Hickman Tye, prominent in social and business life when Victoria was young.

Next to the Tye home toward Hillside was the home of Louis Erb, of the firm of Lenzen and Erb, listed in early city directories as "farmers and maltsters." And next to the Erb home at the corner of Hillside lived H. F. Heisterman well known real estate, insurance and financial leader.

The Tyes, the Erbs and the Heistermans were neighbors for more than 50 years. Their homes were built in the 70s. Mr. and Mrs. Tye were married in 1874 and built their first home on The Colonist/Times site of today, later adding to it until it was a big place of 18 rooms. Little two years ago was it pulled down, when Mrs. Tye died at 96. It stood well back from the street almost hidden by a great grove of huge maples.

STILL IN BUSINESS

Mr. Tye was a hardware merchant and his firm continues business to this day. He was born in England and came to B.C. in 1862 mining gold in the Cariboo for some years before starting business here. Mrs. Tye was born in England. She was Alice Louisa Galley, eldest daughter of Mr. and Mrs. William Galley, who came to Victoria in the '60s. The Galley home was on Yates, just a block north of Hillside and so Mrs. Tye had not far to go to visit her parents.

The Tye house was always a pleasant place. There was a son, Thomas Beauchamp Tye, and he had his friends there when he was young. Later he lost his wife and his mother brought up his three sons and a daughter and they looked after Mrs. Tye in her old age and was that she wasn't removed from the house she loved so well. Here Mrs. Tye's sisters, Mrs. J. S. H. Matson and Mrs. Arthur Coles visited and Mrs. Tye frequently gave big tea parties.

The original fountain and the property on which it stood were given to the city by Joseph Haywood, who died in 1892. He owned five acres there and as he sat on his porch in summer he was distressed to see the horses arriving from Saanich parched and exhausted. So he installed water troughs to refresh them for the last lap into the city. Heywood was well-known here in early days, and his daughter married John Grant, who later was Mayor of Victoria.

Just around the corner from Douglas, on Hillside, was "Strathfond Villa," the home of Noah Shakespeare, one-time Victoria businessman and MLC. When he moved out, his place was taken over by a provisions merchant, Dixi Rose, whose daughter married Goulding Wilson. The young Wilsons moved across Hillside and next to their house lived a dry goods merchant R. Seabrook.

Up from Hillside and Douglas a few hundred yards were the gates to "Allendale," the James A. Grahame home, which stood where the S. J. Willis Junior High School is today. Across Hillside lived George Madigan, a steamship engineer, who was saved when the H.M.S. vessel Mount Royal went down in the Skeena River in 1907.

ACROSS STREET

Across from the Tye-Erb-Heisterman homes, on Government Street, Joseph A. Sayward built his first home. He was a son of pioneer lumber merchant W. P. Sayward.

The George Road, in the 90s was being developed as smart residential property and so a number of big homes were built. The founder, A. C. Flumerfelt erected a brick house on George Road, not far down from The Fountain. In 1889 Mrs. A. Rocke Robertson, widow of a Supreme Court justice and one-time Mayor of Victoria, returned from the east with her sons and took one of the brick houses on George, just near Douglas, and next to her was "Fernleigh," the home of James Thomson, manager of the Hudson's Bay Company. Walter Chambers, stepson of W. P. Sayward, built "Glenwood," farther along the George Road and across from him was "The Gables," the home of H. B. W. Ackman, of the law firm of Drake, Jackson and Helmcken.

Douglas Street, beyond the Fountain was called the Saanich Road in early days and on the Saanich Road, and far from the Fountain was the home of Hon. Theodore Davie (5th Premier of B.C. 1882-95) and later Chief Justice.

Across the road from the Davie place was a roadhouse, "The Retreat," where farmers, returning from delivering hay in town, paused for a glass of ale on a warm day or a hot rum on a cold day, before heading back to their farms.

MEN ONLY

"The Retreat" too, was a popular place with the boys of the times. When they could afford a

Congratulations to the Victoria Press Ltd.

UPON THEIR EXPANSION . . . AND OCCUPANCY OF THEIR NEW BUILDING

• • •

HEAVY INDUSTRIAL WOOD BLOCK FLOOR . . . LAID IN MASTIC BY

V.I. HARDWOOD FLOOR CO.

2108 DOUGLAS STREET PHONE G 7314

Canada's Favorite SINCE GRANDMA WAS A GIRL...

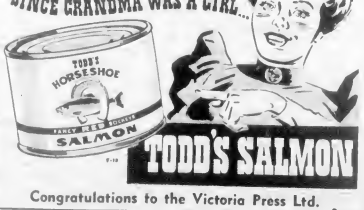

TODD'S SALMON

Congratulations to the Victoria Press Ltd.

Million Dollar Press Payroll Moves North Giving Impetus to Recent Business Trend

Opening of the new Victoria Press Limited plant at the Fountain Circle has given sharp impetus to a trend that has already seen businesses and development creeping north along Douglas Street from the city's centre.

The move has brought an annual payroll of more than $1,000,000 to the Douglas and Hillside business district.

Some business houses, however, have seen the opportunity that the plant will bring, a general development move to the Fountain Circle area when building conditions are in our opportune.

A new hotel has already opened at the intersection of Hillside and Douglas Streets, thanks to Joseph Victoria Press Limited business when the new plant is opened.

Social Hub of Early Days Becomes Active Business Centre

THOMAS HICKMAN TYE

MRS. TYE

THOMAS BEAUCHAMP TYE

THE LANDMARK

'Round and 'round they go . . . it's the famous Fountain Circle, northern gateway to Victoria and landmark of the bright, new $1,000,000 plant built by Victoria Press Ltd. for Colonist and Times papers.

Million Dollar Press Payroll Moves North Giving Impetus to Recent Business Trend

Opening of the new Victoria Press Limited plant at the Fountain Circle has given sharp impetus to a trend that has already seen businesses and developments emerge north along Douglas Street from the city centre.

The move has brought an annual payroll of more than $1,000,000 to the Douglas and Hillside district.

Some business interests be[illegible] horse-drawn sleighs in winter they look their young ladies into the country, and it was pleasant to stop at "The Retreat" (of course, in those days young ladies could not be seen in taverns) so the young bloods went on downed a brandy or a rum and then brought out tiny glasses of sherry for the ladies, hiding beneath their blankets in the open sleigh.

South of the Tye Erb Heistermann homes lived the W. M. Luney family and just around the corner from them, on Kings Road was the home of Joseph Mellon, who had come to Victoria from Quebec in the 90s with the famous "C" Battery. On Topaz was the W. H. Bone home, a cheery place, the sons and daughters often giving parties in the big rooms.

At Bay and Douglas was the residence of Roderick Finlayson, not far from Mr. Finlayson's mother, Mrs. John Work, who lived on Hillside near the Gra[illegible] home place. Mr. Grahame also being a Work daughter.

And along Bay from the Finlayson home was "Westbourne," the residence of Capt. John Devereux, Members of the Devereux family still live there, the front gates of "Westbourne" now up to Douglas Road, not far from the Fountain was the home of Hon. Theodore Davie, 10th Premier of B.C. (1892-95) and later Chief Justice.

Across the road from the Davie place was a roadhouse, "The Retreat," where farmers, returning from delivering hay in town, paused for a glass of ale on a warm day or a hot rum on a cold day before heading back to their farms.

MEN ONLY

The Retreat, too was a popular place with the farmers of the times. When they could afford a [illegible] it does a land office business every Tuesday payday for one [illegible] firm, when a small proportion of the firms 300 employees head to the bank to cash their share of the $2,000 weekly pay roll.

The newspaperman's insatiable quest for cigarettes and coffee has provided a welcome new flow to surrounding establishments where these commodities are sold.

Meanwhile the loss of two big payrolls from the heart of Victoria's business district has supplied not as a slight dip in profits for a few establishments patronized by newspaper employees.

[illegible] goods the Bay Street entrance to the Armories.

The years have naturally brought their changes; the gracious old home are gone from The Fountain now and all is hustle and bustle, with the roar of a mighty newspaper press dominating the corner where once music came from high-ceiled drawing rooms on winter evenings and tea-cups tinkled under the trees in summer.

[illegible] entering its [illegible] period a [illegible] business in the [illegible] others reported [illegible] losses.

Most larger [illegible] had moved [illegible]

Movement of the [illegible] and printing plants [illegible] a step towards [illegible] and parking [illegible] the city centre.

Douglas Street is now notably lined solidly with parked cars on both sides of the street between King and Hillside Streets.

MIXED BLESSING

Many of these cars would be taking up downtown parking space had the plants not moved further from town.

But the big volume of cars has proved a mixed blessing to some of the merchants who formerly depended largely on passing motorists for their trade.

The proprietor of one coffee shop complains that he is losing from $5 to $10 a day in profit because Victoria Press Limited employees keep the curb in front of his shop jammed with cars almost 24 hours a day.

Fountain Was Smart Residential-Area For Tyes, Erbs, Heistermans in Past

By J. K. NESBITT

Half a century ago, to live at or near The Fountain, was to live in one of Victoria's smartest residential areas.

Many well-known families had their homes facing the Circle, or within a few blocks. It was out in the country in those days and there were big gardens and leisurely living. It was convenient, too, but a short carriage ride into the business section, but the gentlemen mostly walked to town. The constitutional was good for them, they said.

Today, of course, The Fountain is mostly industrial and business. Where the new Victoria Press Limited building stands was one of the big homes of the area—"Aloha," the residence of Mr. and Mrs. Thomas Hickman Tye, prominent in social and business life when Victoria was young.

Next to the Tye home, towards Hillside will the home of Louis Erb, of the firm of Lewers and Erb, listed in early day directories as "brewers and maltsters." And next to the Erb home, at the corner of Hillside, lived H. F. Heisterman well-known real estate, insurance and financial dealer.

The Tyes, the Erbs and the Heistermans were neighbors for more than 25 years. Their homes were built in the 70s. Mr. and Mrs. Tye were married in 1871 and built their first home on The Colonist/Times site of today, later adding to it until it was a big place of 16 rooms. Only two years ago was it pulled down, when Mrs. Tye died at 96. It stood well back from the street, almost hidden by a great crowe of huge maples.

STILL IN BUSINESS

Mr. Tye was a hardware merchant, and his firm continues business in this day. He was born in England and came to B.C. in 1862 mining gold in the Cariboo for some years before starting business here. Mrs. Tye was born in England. She was Alice Louisa Galley, eldest daughter of Mr. and Mrs. William Galley, who came to Victoria in the 50s. The Galley home was on Topaz, just a block north of Hillside and so Mrs. Tye had not far to go to visit her parents.

The Tye house was always a pleasant place. There was a son, Thomas Beauchamp Tye, and he had his friends, there when he was young. Later he lost his wife, and his mother brought up his three sons and a daughter and they looked after Mrs. Tye in her old age and saw that she wasn't removed from the house she loved so well. Often Mrs. Tye's sisters, Mrs. J. S. H. Matson and Mrs. Arthur Coles called and Mrs. Tye frequently gave big tea parties.

The original fountain and the property on which it stood were given to the city by Joseph Hayward, who died in 1892. He owned five acres there and as he sat on his porch in summer he was distressed to see the horses arriving from Saanich parched and exhausted. So he installed water troughs to refresh them for the last lap into the city. Heyward was well-known here in early days, and his daughter married John Grant, who later was Mayor of Victoria.

Just around the corner from Douglas, on Hillside, was "Stratford Villa," the home of Noah Shakespeare, one-time Victoria postmaster and M.P. When he moved out, his place was taken over by a provisions merchant, Dixi Ross, whose daughter married Goulding Wilson. The young Wilsons moved across Hillside and next to their house lived a drygoods merchant, R. Seabrook.

Up from Hillside and Douglas a few hundred yards were Hargates in "Allandale." The James A. Grahame home, which stood where the S. J. Willis Junior High School is today. Across Hillside lived George Modigan, a steamship engineer, who was saved when the H.B.C. vessel Mount Royal went down in the Skeena River in 1907.

AC ROSS STREET

Across from the Tye Erb Heisterman homes, on Government Street, Joseph A. Sayward built his first home. He was a son of pioneer lumber merchant W. P. Sayward.

The Gorge Road, in the 90's was being developed as smart residential property and so a number of big homes were built. The Brunner, A. C. Flumerfelt erected a brick house on Gorge Road, not far down from The Fountain. In 1889 Mrs. A. Rocke Robertson widow of a Supreme Court justice and one-time Mayor of Victoria, returned from the east with her sons and took one of the brick houses on Gorge, Justice Douglas, and next to her was "Fernleigh," the home of James Thomson, manager of the Hudson's Bay Company. Walter Chambers, stepson of W. P. Sayward, built "Glenwood," farther along the Gorge Road and across from him was "The Gables," the home of H. B. W. Allman, of the firm of Drake, Jackson and Helmcken.

Douglas Street, beyond the Fountain, was called the Saanich Road in early days—and on the Saanich Road, not far from the Fountain was the home of Hon. Theodore Davie, 10th Premier of B.C. (1892-95) and later Chief Justice.

Across the road from the Davie place was a roadhouse, "The Retreat," where farmers, returning from delivering hay in town, paused for a glass of ale on a warm day or a hot rum on a cold day before heading back to their farms.

MEN ONLY

The Retreat, too was a popular place with the farmers of the times. When they could afford a [illegible]

Congratulations to
VICTORIA PRESS LTD.
on the opening of their modern plant on Douglas Street.

Congratulations
to the
Victoria Press Ltd.
UPON THEIR EXPANSION . . . AND OCCUPANCY OF THEIR NEW BUILDING
• • •
HEAVY INDUSTRIAL WOOD BLOCK FLOOR . . . LAID IN MASTIC BY
V.I. HARDWOOD FLOOR CO.
2100 DOUGLAS STREET PHONE G 7314

Canada's Favorite
SINCE GRANDMA WAS A GIRL...

TODD'S SALMON
Congratulations to the Victoria Press Ltd.

Vancouver Barge Transportation Ltd.
GENERAL FREIGHT SERVICE
IN
COVERED BARGES
BETWEEN VANCOUVER AND VANCOUVER ISLAND AND THE LOWER MAINLAND

24-HOUR SERVICE
7 DAYS A WEEK

Shipping by barge is the safe, economical way to ship, whether it is general freight or heavy machinery, up-to-date equipment eliminates handling of cargo as much as possible, thereby assuring a minimum of breakage.

Barges leave every day of the week, giving complete service to many Vancouver Island and lower mainland points . . . phone or write for our detailed rate-schedules.

J. M. LINDSAY, Manager.

Specialists in
- STORAGE
- FURNITURE VANS
- TRUCKS
- TRACTORS
- HEAVY MACHINERY

Company Warehouses
Vancouver - Victoria
Nanaimo - Courtenay

VANCOUVER BARGE TRANSPORTATION LTD.
FOOT OF FORT STREET, VICTORIA, B.C. BEACON 2158

Colonist-Times Bright Spot Near Fountain

This is the new home of the Victoria Daily Times and The Daily Colonist. With 140 feet on Douglas and extending 387 feet back, structure took year to erect.

New Press Plant Built in One Year

The new Victoria Press Limited plant took about an even year to construct.

Actually Luney Bros. & Hamilton, Ltd., contractors, began construction in October, 1949, on a building that was to be occupied by The Daily Colonist only.

Construction on that building was stopped at the end of 1949 when Victoria Press Limited was formed to print both Victoria newspapers.

Much of the original Colonist building had to be knocked down under way on May 5, last year.

After decision to expand the building, two stores adjoining the original site were demolished and an extra 40 feet of frontage was added to the building which now takes up 140 feet on Douglas Street and goes back 387 feet.

The front part of the new building housing business ad departments of both newspapers is of fireproof, reinforced concrete construction with Zonolite concrete insulation on top of the roof slab.

There is a suspended ceiling throughout.

All of the rest of the plant behind that housing composing room, press room, paper storage warehouse, job printing and other mechanical departments is of masonry construction with concrete floors, tile walls and timber roof.

This section is completely protected against fire by a sprinkler system throughout the mechanical plant.

The rear section of the roof is of saw-tooth construction to allow maximum natural light.

The concrete composing room floor has been given a unique Parquet covering. This consists of blocks of wood four inches by twelve inches and an inch and a half thick cemented to the concrete. It will be easy on the feet of the mechanical staff.

The plant's transformer room is one of the most up to date on the Pacific coast. Built of reinforced concrete with an asbestos lined ventilating shaft it is equipped with automatic safety shutters. These will automatically clamp shut if a short circuit should cause a fire.

Some of the subcontractors on the job include H. D. Mainwaring and Co., electrical; Grinnell and Co., sprinkler system; Mercers and Co., plumbing and heating; Pacific Sheet Metal, roofing; Island Decorators, painting; Wm. Gowen Co., glazing and tiles; Moore-Whittington, lumber; T. Eaton Co., asphalt and rubber tile.

Contractors Check Plans

Construction of the sweeping plant of Victoria Press Ltd. near Fountain Circle on Douglas Street was carried out by these two building experts—William J. Hamilton, left, and Walter Luney, of the firm of Luney Brothers and Hamilton. The $1,000,000 plant is considered one of most up to date of its kind in Canada.

New Facilities Include Curb Service

Papers Keep Handy Downtown Office For Advertisers, Subscribers, News

Something new in the business operation of a newspaper was born for the shiny new downtown offices of Victoria Press Ltd. on Broad Street, between View and Yates.

Classified advertisers of the Victoria Daily Times and The Daily Colonist who can obtain full service at the city centre office need not enter the building to check on replies to their advertisements.

In the sidewalk windows of the white marble office racks of reply boxes, 1,000 for each newspaper, will show the passer-by at a glance if the mailman has called.

With box numbers painted on the window glass as well as on the inside doors of each the person who has placed a successful advertisement in either or both of the newspapers walks to the window, checks the number of the box allotted for his advertisement and sees if replies are waiting.

This is but a part of greatly improved service planned for the public in the new business office mechanical union between the opposition dailies of the city.

An efficient staff at the downtown office handles all types of advertising for both newspapers with double-quick relay to the main Fountain Circle plant.

Circulation matters for both papers also are attended to by the branch office.

Items for the editorial departments—letters to the editors, special items, notices of meetings and anything else for the news columns—are accepted with a smile to save extra travel to the outskirts where the Victoria Press Ltd. plant is situated.

The downtown office is easily located by the large glittering signs "Colonist-Times" which are replicas of the "home" office front piece.

Experienced personnel are on hand from 8 to the morning to 8 at night to take care of any and all of the needs of the customers and individuals wanting to do business of any kind with either of the two newspapers.

O'NEIL'S
EXTEND BEST WISHES TO THE
VICTORIA PRESS LTD.
WM. N. O'NEIL COMPANY (VICTORIA) LTD.
O'NEIL GLASS & PAINT LTD.
551 YATES ST.

CONGRATULATIONS to the VICTORIA PRESS
A. R. FREWING & SONS
Plastering Contractors
2507 FLORENCE ST. E 9716

Congratulations and Best Wishes to
VICTORIA PRESS LIMITED
on the opening of their new premises
EASTMAN PHOTOGRAPHIC MATERIALS LTD.
610 GRANVILLE ST. VANCOUVER, B.C.

Good Luck, Victoria Press Ltd.
KING BROS. LIMITED
Customs Brokers
Shipping Agents - Forwarders
P.O. Box 577 Phone G 1174
Cable and Radio 1010 Langley St.
Address "KIRBO" Victoria, B.C.

WELCOME TO OUR NEW NEIGHBOR
VICTORIA PRESS LTD.
* MEN'S WEAR
* LADIES' WEAR
* CHILDREN'S WEAR
FROM THE STORE WHERE THINGS ARE DIFFERENT
TANG'S PAGODA
Across from Victoria Press Ltd.
1624 DOUGLAS STREET Garden 8686

Congratulations
To The
Victoria Press Ltd.
UPON THEIR EXPANSION AND REMOVAL TO THEIR NEW BUILDING
J. BECKERLEY
Brick and Tile Work
3690 BLENKINSOP ROAD
E 7978

Congratulations and Best Wishes
To The
Victoria Daily Times
And The
Daily Colonist
From
The Bank of Nova Scotia
Main Branch at Yates and Douglas
J. A. BAXTER, Manager
Douglas and Hillside Branch
P. R. COOMBS, Manager

J. A. BAXTER
Manager, Main Branch of Bank of Nova Scotia

P. R. COOMBS
Manager, Douglas and Hillside Branch

THE BANK OF NOVA SCOTIA

Congratulations to
VICTORIA PRESS LTD.
On their modern newspaper plant, which reflects the continuing growth of Victoria and the confidence shown by every class of business in the future of our city.
All Floor Coverings in this fine new building were supplied and installed by EATON'S Contract Department.
T. EATON Co. BRITISH COLUMBIA LIMITED

Congratulations

TO

Victoria Press Limited

On the New Modern Quarters
And Equipment
Which Facilitate the

Joint Business And Production Management Of

THE DAILY COLONIST

and the

VICTORIA DAILY TIMES

The action of Victoria's two daily newspapers in combining their business and production machinery in the interests of greater efficiency and still greater service to the people of the wide area served by them, is also an expression of faith and confidence in the City of Victoria and its environs.

Always forsighted, the Daily Colonist and the Victoria Daily Times have contributed immeasurably to the industrial, commercial, and cultural life of the area for many generations. Their continual editorial independence assures this and succeeding generations a constructive press and a voice which will continue to echo throughout the entire journalistic world.

As an industrial achievement, the new plant reflects the tremendous development, modernization and advancement of industry and commerce throughout the length and breadth of the Province. Never in the history of British Columbia has expansion been so rapid or opportunities for business, industry and workers of all kinds, so great.

Victoria Press Limited is to be commended on the practical manner in which it has kept pace with and anticipated this progressive era.

The Government of The Province of British Columbia